

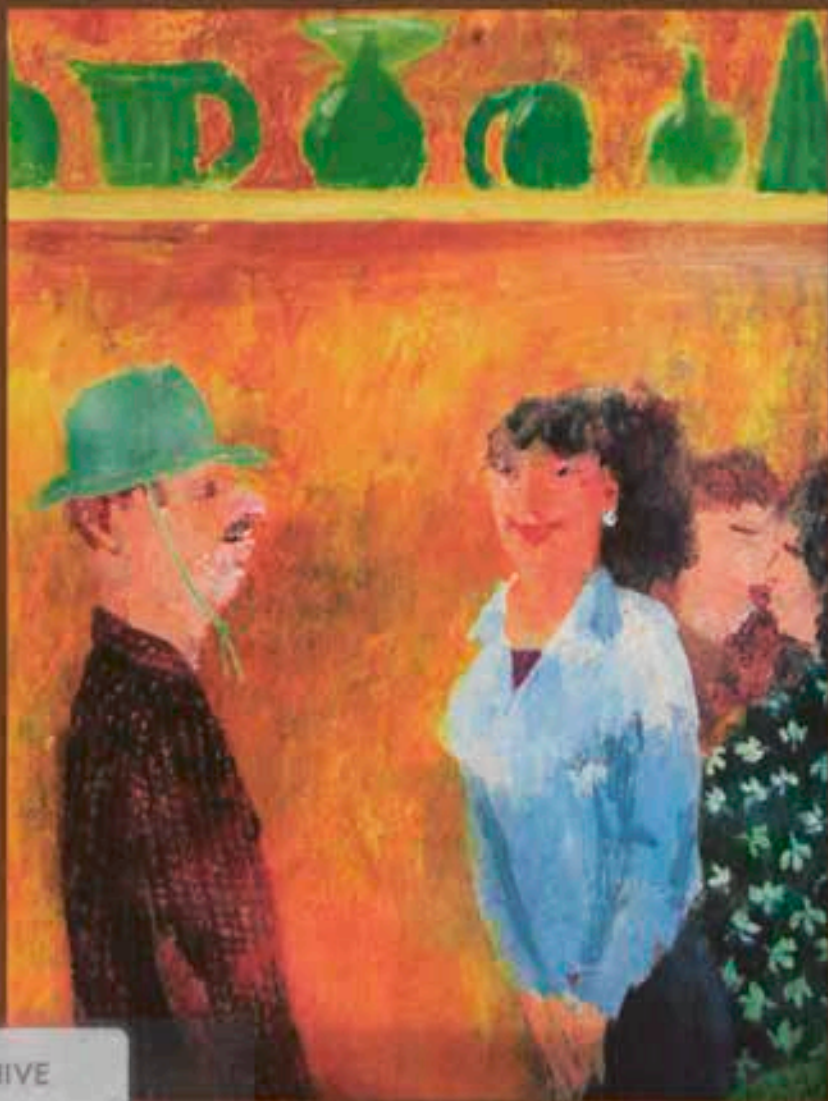

# Royal Society of British Artists



FBA ARCHIVE  
RBA  
C0301



Elliot Masters - Astor College for the Arts

*Expressionist Self Portrait*

## INTRODUCTION FROM THE PRESIDENT

The 286th annual Exhibition features paintings, sculpture and print making by some of the foremost artists in the country. The exciting work of Richard Sorrell, the 2002 De Laszlo medal winner is one of the main features of the exhibition. In addition to the work of members of the society, the president and Council gave careful consideration to the work submitted by non-members and have included what was considered to be of a high standard irrespective of style or media.

It was with sadness that we have recently lost Colleen Kummerehl and Jim Russell, both extremely talented artists.

The RBA has been active and influential in art education at all levels and is proud to have secured sponsorship for a National Students' Exhibition of work by students from schools which have achieved Specialist Visual Arts Status.

The exhibition particularly showcases the schools closely associated with the RBA.

I dedicate the exhibition to our late members and John Russell who recently died. The students' exhibition would not have been possible without the support of his son Chris Russell.

Finally on behalf of all the exhibitors I thank all our sponsors for their generosity and backing.

### Cav. Romeo Di Girolamo, PRBA



"It is a great privilege for the Visual Arts to be invited to take part in the Royal Society of British Artists prestigious Annual Exhibition. This is a wonderful showcase opportunity for Specialist Colleges and is part of an inspirational vision on behalf of the Royal Society of British Artists. In particular the personal leadership and commitment of its President Cavaliere Romeo di Girolamo and his council to reach out to include and influence the younger artistic generation is a marvellous example to other artistic and cultural organisations. The work submitted is vibrant, diverse and in some cases challenging. I hope it provides the public with an interesting addition to the very high quality and exciting Royal Society of British Artists Annual Exhibition 2003."

Chris Russell BA, MEd, CertEd, FRBA, FRSA, FCFMI Principal, Astor College for the Arts

## PARTICIPANTS

ASTOR COLLEGE FOR THE ARTS	SIR HENRY FLOYD GRAMMAR SCHOOL and Performing Arts College
CHESTER VISUAL ARTS COLLEGE	SIR WILLIAM RAMSAY SCHOOL
ESTOVER COMMUNITY COLLEGE	THE ENGLISH MARTYRS SCHOOL
GEORGE ABBOT SCHOOL	TIFFIN SCHOOL
HATFIELD HIGH SCHOOL	WADDESDON CHURCH OF ENGLAND SCHOOL
HOLLY LODGE SCHOOL FOR GIRLS	WATFORD GRAMMAR SCHOOL FOR GIRLS
MORNINGTON HIGH SCHOOL	
SION MANNING ROMAN CATHOLIC GIRLS' SCHOOL	

**SCOTT GOODMAN HARRIS**

IS DELIGHTED TO OFFER

SUPPORT FOR THE

286TH EXHIBITION

OF THE

**ROYAL SOCIETY OF BRITISH ARTISTS**

---

**SCOTT GOODMAN HARRIS**

EXECUTIVE BENEFITS & TAX CONSULTING

**TEL: 0207 688 4800 WWW.SGH.CO.UK**

REGULATED BY THE FSA

**ROYAL SOCIETY OF BRITISH ARTISTS**

Website: [www.the-rba.org.uk](http://www.the-rba.org.uk)

17 Carlton House Terrace, London SW1Y 5BD Telephone 020 7930 6844

Registered Charity No: 294590



**RBA**

Patron

**Her Royal Highness Princess Alice  
Duchess of Gloucester**

Catalogue of the 286th Exhibition  
22nd May to 1st June 2003

The Mall Galleries  
The Mall, London SW1Y 5BD  
[www.mall.galleries.org.uk](http://www.mall.galleries.org.uk)

Front Cover:

Richard Sorell RWS, RBA, NEAC - *Welcome Home*

Invitation, brochure and catalogue design by Peter Kelly, RBA & Cav. Romeo Di Girolamo PRBA  
Produced by BPMG Print Tel: 01296 436791 Fax: 01296 380100

## THE ROYAL SOCIETY OF BRITISH ARTISTS

The Royal Society of British Artists was established in 1823 by thirty-two professional artists as an alternative to the Royal Academy.

The dedicated group raised sufficient funds which enabled them to commission John Nash to design and build the society's first gallery in Suffolk Street.

The Society's first exhibition was in 1824 and by 1847 it had been granted a Royal Charter.

Since its formation the RBA has had thirty-five presidents including many distinguished painters such as James McNeill Whistler, Walter Richard Sickert, Peter Greenham and more recently, Colin Hayes.

As well as promoting the visual arts through exhibitions in recent years the society has been active and influential in art education at all levels.

### *Royal Society of British Artists* **SCHOOLS WORKSHOP**

Portfolio and sketch book building

These popular workshops are designed to aid examination students to understand the importance of preparatory work, as required by the national curriculum.

Member artists present sketchbook and preparatory material, and discuss how they record and design a composition using sketches. Students are encouraged to bring in work for constructive advice and to compare ideas.

The workshops are free of charge. Schools and colleges must book in advance.

*Please send a stamped, addressed envelope to:  
RBA Schools Workshops, 17 Carlton House Terrace, London SW1Y 5BD*

## ROYAL SOCIETY OF BRITISH ARTISTS: OFFICERS

### OFFICERS

- President:** Cav. Romeo Di Girolamo, PRBA, Hon RBSA, Hon BAS, Hon BAF  
**Vice President:** Anthony Southwell, VPRBA  
**Hon. Secretary:** Judith Gardener, RBA  
**Hon Treasurer:** Leigh Parry, RBA, PPPS  
**Membership Secretary:** Christopher Hall, RBA

### OTHER COUNCIL MEMBERS

- Pat Elmore, RBA  
Trevor Frankland, PRWS, RE, RBA  
Miranda Halsby, RBA  
Peter Kelly, RBA  
Arthur Lockwood, RBA, RBSA  
Ronald Morgan, RBA, ROI  
Peter Peterson, RBA  
Barbara Richardson, RBA

### NON VOTING CO-OPTED MEMBERS

- Selina Maria Di Girolamo, RBA  
Julian Halsby, RBA

### NON COUNCIL APPOINTMENTS

- Trustees:** Cav. Romeo Di Girolamo, PRBA, Hon RBSA  
Christopher Miers, RBA  
Jack Millar, RBA, NEAC  
**Keeper:** Alfred Daniels, RBA, RWS  
**Website Designer:** Alice Faucher  
**Selection and Hanging Committee:** The President, Officers, Council and  
Carole Hubble, RBA  
Hilary Frew, RBA, FRBS  
James Horton, RBA

## PRESIDENTS OF THE RBA

Thomas Heaphy (1775-1835)	First President 1824
T C Holland	Elected 1825
John Glover	Elected 1826
J Wilson	Elected 1827
Henry Hoppner Meyers (c. 1782-1847)	Elected 1828
Clarkson Stanfield, RA	Elected 1829
James Holmes (1777-1860)	Elected 1830
David Roberts, RA	Elected 1831
Richard Barrett Davis (1782-1854)	Elected 1832
George Stevens (worked 1810-1865)	Elected 1833
Elias Childe (worked 1798-1848)	Elected 1834
Edward Prentis (1797-1854)	Elected 1835
Frederick Yates Hulstone (1801-1869)	Elected 1836
William Linton (1791-1876)	Elected 1837
Joseph William Allen (1830-1852)	Elected 1838
George Maddox (1760-1843)	Elected 1839
Eugenio H Latilla (1800-1859)	Elected 1840
Frederick Yates Hulstone (1801-1869)	Elected 1841
Alfred Clint (1807-1883)	Elected 1870
John Burr (1831-1893)	Elected 1881
James McNeill Whistler (1834-1903)	Elected 1886
Sir Wyke Bayliss (1835-1906)	Elected 1887
Sir Alfred East, RA (1849-1913)	Elected 1906
Sir Frank Brangwyn, RA (1867-1956)	Elected 1913
Solomon J Solomon (1860-1927)	Elected 1918
Walter Richard Sickett (1860-1942)	Elected 1928
Phillip de Laszlo (1869-1937)	Elected 1930
Bertram Nicholls (1883-1974)	Elected 1931
John Copley (1875-1950)	Elected 1947
Hesketh Hubbard (1892-1957)	Elected 1950
Edward Halliday (1902-1984)	Elected 1956
Peter Greenham, RA (1909-1992)	Elected 1974
Peter Garrard	Elected 1982
Tom Coates	Elected 1987
Colin Hayes, RA	Elected 1993
Cav. Romeo Di Girolamo	Elected 1998

## RBA AWARDS FOR ARTISTS

Astor School Award  
The Artist Magazine Award  
The Aylesbury College Award  
The David Wolfers Memorial Prize  
The Davison Award  
The De Laszlo Medal  
The Edward Wesson Award  
The Elizabeth Frink School of Sculpture Award  
The Fabbrica Prize  
The Gordon Hulson Memorial Prize  
The Marianne Von Werther Memorial Award  
The Northbrook College Award  
Scott Goodman Harris Award  
The Italia Award  
The Sir William Ramsay School Prize  
The St Cuthberts Mill Awards  
Survivall Memorial Award  
The Winsor & Newton Painting Award  
The Woodhay Gallery Award  
The Wykeham Gallery Prize

## GENERAL INFORMATION

### The 286th Annual Exhibition Royal Society Of British Artists

The Exhibition is open from 22nd May to 1st June

#### Hours of Admission:

Open daily including Saturday and Sunday from 10am - 5pm  
(but only 10am - 1pm on Sunday 1st June)

All information may be obtained from the desk in the Reception Foyer

Enquiries concerning fees for commissions by exhibitors may be made at any time  
by a personal visit or by letter to:

#### The Secretary

Royal Society of British Artists  
17 Carlton House Terrace, London SW1Y 5BD  
Telephone 020 7930 6844 Fax: 020 7839 7830

All communications will be regarded as confidential

#### Conditions Relating to the Sale of Pictures

Please note all prices are quoted in Pounds.

Red spots denote work that has been sold.

Blue spots indicate candidates work.

Green spots indicate work that is not for sale.

Purchasers are requested at the time of purchase to complete a sale note which may be obtained from the desk in the Gallery.

Cheques must be made payable to:

#### The Federation of British Artists

Visa, Mastercard, Switch and Delta will be accepted for picture sales.

**Note re prices:** Certain artists are registered for VAT, the 17.5% tax is included in the advertised prices of these artists whose registered numbers are obtained from the attendant at the desk.

After the close of the exhibition, and only after payment of the purchase price, the picture will be handed to the purchaser or his agent authorised in writing on application at 17 Carlton House Terrace, London SW1.

The Council of the Society does not hold itself responsible for errors in prices and reserves the right

to cancel the sale.

Any purchase effected by or with the artist direct must at once be notified to the Secretary and these rules complied with; otherwise a sale effected by the Society shall take precedence and supersede one made privately.

The copyright of each work in the Gallery is strictly reserved to the artist unless special agreement to the contrary is made. All reproduction rights are reserved.

#### Commissions

Commissions may be placed for works by artists showing in the Exhibition.

Orders shall be given to the receptionist at the desk for transfer to the Commission Bureau.

#### Location of Works

The pictures are not hung in numerical order as the catalogue is printed prior to the hanging of the exhibition. The works are arranged in groups and a 'key' is available at the desk which will indicate in which group each work is hung. Every group has a letter above, and these are arranged as near alphabetically as possible so that reference to the 'key' will enable each picture to be located.

## PATRONS

Mr & Mrs L. Allan  
Ms Susan Anderton  
Mr & Mrs John Attree  
Ms Victoria Baden-Powell  
Miss Mahala L. Bagshaw  
Mr Robert Balyuzi  
Dr & Mrs Martin Barker  
Mr & Mrs Michael Barker  
Mr & Mrs S. Baynham  
Mr John R. Beckley  
Ms Julia Beer  
Mrs Anita Bennett  
Mr & Mrs Domenico Bennett  
Mr Mark Bills  
Mr & Mrs Gerald Blakey  
Dr Lloyd Blewett  
Mr & Mrs Nick Bloxam  
Frances Bouchier  
Mr & Mrs Ray Bowden  
Mr & Mrs Fred Briers  
Dr & Mrs Patrick Brock  
Mr Keith Bromley  
Mr & Mrs Peter Bryant  
Mr Alan Buckle  
Dr Sally Bulgyn  
Ms Jenny Bullimore  
Mr John Burlison  
Sir Stanley & Lady Burnton  
Ms Louisa Calder  
Mr & Mrs Stroud Canock  
Mr & Mrs R. Carmona  
Mrs Valerie Causer  
Mr Mark Chamberlayne  
Mr G. M. Chambers  
Mr & Mrs Peter Chambers  
Mr & Mrs John Cherryman  
Mrs Carole Cohen  
Mrs Diana Cole  
Mr & Mrs Christopher Cottam  
Mr John Cruse  
Ms Anna Cuddeton  
Ms Kerrie Cunningham  
Mr Henry Davenport  
Major General Peter Davies  
Ms Avril De Bathe  
Mr & Mrs Martin De Friend  
Ms Ondine de Senneville  
Mr & Mrs E. Delia  
Lady Deniston-Smith  
Dr Emilia di Girolamo  
Ms Carole Donovan  
Mr Anthony Dyson  
Mrs Ann Eades  
Ms Sylvia Eagles  
Lyle Edwards  
Mr & Mrs Freddie Englander  
Mr Paul Ettinger  
Mrs Susan Ferguson  
Mr Andrew Furgusson-Cuninghame  
Mrs Dalma Flanders

Mr & Mrs J. J. F. Francis  
Mrs Christine Gamble  
Ms Lisa Gibbs  
Dr & Mrs J. Gilkes  
Mr & Mrs Edmund Gordon  
Mr & Mrs John Graham  
Kate & Mark Greatorex  
Brigadier Robert Hall  
Mr Matthew Hall  
Mr M. M. Halpin  
Mr & Mrs Nigel Halsby  
Prof & Mrs Chris Hamnett  
The Lord Hankey  
Mr & Mrs S. Harris  
Mr & Mrs Tom Harries  
Mrs E. Harris  
Mr P. Harris  
Mrs Valerie Harris  
Mr David Hart-Dyke  
Ms Margaret Hayes  
Ms Joan Heath  
Mr & Mrs G. Hemingway  
Mr Paul Hemmings  
Mrs Elizabeth Henderson  
Mr Nicholas Herbert-Young  
Ms Barbara Hewson  
Ms Ann Hiller  
Mrs D. Honey  
Mr Jonathan How  
Mr Victor Hutchings  
Mr John Iddon  
Mrs Sue Imbriano  
Mr & Mrs Christopher Impey  
Mr & Mrs J. R. Ingram-Cotton  
Mr & Mrs S. Jacobs  
Ms Molly Jenkins  
Ernest Chew & Jillian Llewellyn-Lloyd  
Mr & Mrs Mark Jerram  
Mr & Mrs Haken Johanissen  
Ms Valerie Johnson  
Mr Neil Johnson  
Mrs Christina Jordan  
Mr & Mrs Barry Keene  
Mr Barrie Kendrick  
Mr Paul Leopold Kimm  
Ms Jacque King  
Ms Kay Kitto  
Mr & Mrs Simon Knight  
Mr Jorn Langberg  
Ms Yvette Langbridge  
Mrs Sheila Leake  
Mr & Mrs Brian Lees  
Mrs Robyn Leigh  
Mr Colin Leslie  
Ms Juliet Livsen  
Mr Bernard Lodge  
Mrs Maud Logan  
Mr & Mrs Alan Lyall  
Mrs Pat Maclaurin  
Mr D. P. Malpas

Yusandra Manser  
Mrs Barbara Marais  
Ms Judy Marr  
Dee Marston  
Mr & Mrs Ian McIntyre  
Mr Malcolm McQueen  
Mr John Meek  
Mr John Menasakanian  
Mr & Mrs Alfred Mignano  
Mrs Mary Miller  
Mr & Mrs Chris Minter  
Ms Ann Mitchell  
Mrs Juliet Moller  
Mrs F. Morgan  
Mrs J. M. Morris  
Ms Lucille Morris  
Mr & Mrs Robert Muriel  
Mr & Mrs Rory O'Brien  
Ms Pauline Odulinski  
Mr & Mrs Hugh O'Neill  
Lady Palmer  
Brigadier Andrew Parker Bowles  
Dr & Mrs G. Parkes  
Ms Jane Parry  
The Rt. Hon. Lord Patten  
Mr & Mrs John Peake  
Mr & Mrs A. Pengelly  
Mr & Mrs B. Pinson  
Mr John Priest  
Mr Andrew Pringle  
Mr & Mrs Edward Prusik  
Mr & Mrs Stephen Radford  
Mr & Mrs John Randle  
Mrs Susan Rasey  
Mr Giles Rayner  
Mr & Mrs Michael Read  
D. M. Richards  
Mr W. D. Richards  
Mr Richard Robins  
Mary Roderick  
Mrs Julie Ross  
Sir Malcolm & Lady Ross  
Mr Chris Russell  
Mr & Mrs C. Russell-Wallings  
Mr & Mrs C. Ryder  
Mrs Bianca Sablone  
Mr & Mrs Peter Sackett  
Mrs Sarah Saunders-Davies  
Mr & Mrs Edmund Schulenburg  
Mr Michael Scott  
Sarah Gudgi Shabbir Nurbhai  
Mr & Mrs Julian Sherwood  
Mr Gerald Slora  
Ms Marjorie Smith  
Mr Martin Snow  
Major General Keith Spacie  
Mrs Sara Steele  
Mr & Mrs D. Street  
Steve Terry & Sue Alexander  
Sir Jeremy & Lady Sullivan

## PATRONS / LIST OF MEMBERS 2003

Marc Manning & Suzy Button  
Mr & Mrs Bennet Swayne  
Mr D. G. P. Taylor  
Mr & Mrs Paul Terzeon  
Mrs Jane Thomas  
Jo Thompson  
Dr Michael Thrower  
Roison Tierney  
Ms Valerie Treasure  
Mrs Joyce Tunna  
Prof & Mrs John Uff

Miss Christine Vincent  
Mr & Mrs James Vyvyan  
Mr Charles Vyvyan  
Mr & Mrs P. Wahlen  
Margaret Watson  
Major General Sir Evelyn Webb-Carter  
Cav. Stephen Weiss  
Ms Felicity Weststead  
Mr Roger Westbrook  
Mr & Mrs P. Whalen  
Mr & Mrs Albert Wheeler

Mr Christopher Wigan  
Mr Christopher Williams  
Mr Colin Williams  
Sir John Wilsey  
Ms Claudia Wolfers  
Mrs Jacqueline Wolfers  
Ms Sylvia Wolff  
Mr Chris Wood  
Mr E. J. Wright  
Mr Ted Wyatt

### Fellows

RUSSELL Chris, BA, MEd, Cert Ed, FRBA, FCFI

THROWER Dr. Michael, BSc (Econ), Hon FIMgt, FRSA, FRBA

### Honorary Members

BECKETT, Frederick, FROI, Hon. RI Flintstones, Chilcote Lane, Little Chalfont, Buckinghamshire HP7 9LR 01494 764748

BELL, Steve

BUTLER, James, RA, RWA, FRBS Valley Farm, Radway, Warwick CV35 0UJ

COATES, Thomas, PPS, PPRBA, R.P, RWS, NEAC Bladon Studios, Hurstbourne Tarrant, Hampshire SP11 0AH 01264 736539

DOWLING, Jane The Old Dairy, Charlton-on-Otmoor, nr. Islip, Oxfordshire OX5 2UQ

FRASER, Donald Hamilton, RA Bramham Cottage, Remenham Lane, Henley-on-Thames, Oxon RG9 2LR 01491 574253

GARRARD, Peter, PPRBA 340 Westbourne Park Road, London W11 1EQ 020 7727 2780

GREEN, Anthony, RA, NEAC 40 High Street, Little Eversden, Cambridge CB3 7HE 01223 262292

HARRIS, Rolf, AM, OBE

HOWARD, Ken, RA, PNEAC, Hon. ROI, RWS, RWA 8 South Bolton Gardens, London SW5 0DH 020 7373 2912

IRWIN, Flavia, RA 5 and 6 Camer Street, Meopham, Kent DA13 0XR

MADDOX, Ronald, PRI, Hon RWS Herons, 21 New Road, Digswell, Welwyn, Hertfordshire, AL6 0AQ 01438 714884

McCOMB, Leonard, RA 4 Blenheim Studios, 29 Blenheim Gardens, London SW2 5EN 020 8671 5510

PACKER, William 39 Elm Road, London SW4

## LIST OF MEMBERS 2003

### Senior Members

BALL, Robert, RE, RBSA, ARWA Beth Shan, Kingsmead, Painswick, Stroud, Gloucestershire GL6 6US

CROWTHER, Stephen, ARCA 5 The Cliff, Seaton Carew, Hartlepool, Cleveland TS25 1AB 01429 425930

DI GIROLAMO, CAV OMRI, Romeo, PRBA, Hon RBSA Bridge Bend, Nash Lee Lane, Wendover, Buckinghamshire HP22 6BE 01296 623557

ELLIS, Robert 17 Kingsway, Northampton

HAYES, Colin, RA, PPRBA 2 Annandale Road, London W4 2HF 020 8994 8762

HOLLOWAY, Edgar Woodbarton, Ditchling Common, Hassocks, West Sussex 0121 355 4290

HUBBLE, Carole 27 King George Street, Greenwich, London SE10 8QJ 020 8692 5540

LOWRY, Peter Petit Gaillard, 24500 Eymet, France 0033 553 237361

MILLAR, Jack 10 Overhill Road, East Dulwich, London SE22 OPH 020 8693 7394

PAINTER, Tom, FRBS 5 Garlies Road, Forest Hill, London SE23 2RU 020 8699 5379

PALMER, Robert, Hon ROI 8 St Mary's Road, Poole, Dorset BH15 2LH

ROSE, Miss Muriel, ROI, NS 9 Temple Sheen, London SW14 7RP 020 8876 2999

THOMAS, Miss Margaret, NEAC, RWA Ellingham Mill, nr. Bungay, Suffolk NR35 2EP 01508 518656

TYSON, Rowell 6 Prospect Terrace, Ramsgate, Kent CT11 9JE 01843 586778

WORTH, Leslie, PPRWS, Hon. RI, NEAC 11 Burgh Heath Road, Epsom, Surrey KT17 4LW 01372 720978

## LIST OF MEMBERS 2003

### Members

ASHMAN, Malcolm	Greenbank, Kipling Avenue, Bath, Somerset BA2 4RD 01225 312700
BARTLETT, Paul	144 Wheelers Lane, Kings Heath, Birmingham B13 OSG 0121 444 8976
BATTERSHILL, Norman ROI, PS	Christmas Cottage, Burton Street, Marnhull, Dorset DT10 1PS 01258 820347
BONADA, Cinzia	9 Alexandra Road, East Twickenham, Middlesex, TW1 2HE 020 8892 7828
BORBBEL, John C.	14 Lansdowne Park, Balls Bridge, Dublin 4 01668 1308
BOWER, Susan, ROI	Larchfield House, Church Street, Barkston Ash, Tadcaster, North Yorkshire LS24 9PJ 01937 557514
BROOK, Peter	119 Woodhouse Lane, Brighouse, Leeds, West Yorkshire HD6 3TP 01484 714426
BROWN, Stephen	7 Denbeigh Terrace, Sidmouth, Devon EX10 9AU 01395 513642
CHATTEN, Geoffrey	82 Suffield Road, Gorleston, Great Yarmouth, Norfolk NR31 7AL
COOK, Richard P.	17 Windlesham Gardens, Brighton, East Sussex BN1 3AJ 01273 728000
COTTINGHAM, Grenville, RSMA	83 Kidbrooke Grove, Blackheath, London SE3 0LQ 020 8853 5349
CRAWFORD, John G, RI, RSW	Dunedin, 34 Strachan Street, Arbroath, Angus DD11 1UA
CREW, Rowan	Brook Farm House, Brook Street, Woodchurch, Ashford, Kent TN26 3SR 01233 861425
DANIELS, Alfred, RWS	24 Esmond Road, Chiswick, London W4 1JQ 020 8994 5036
DARBISHIRE, Stephen J.	The Studio, Agnes Gill, Whinfell, nr. Kendall, Cumbria LA8 9EJ 01539 824670
De LA FOUGERE, Lucette, ROI	The Studio, 20 Lower Common South, Putney, London SW15 1BP 020 8788 9757

## LIST OF MEMBERS 2003

DI GIROLAMO, Megan Ann, FRBS, SPS	Bridge Bend, Nash Lee Lane, Wendover, Buckinghamshire HP22 6BE 01296 623557
DI GIROLAMO, Selina Maria	26 Whitefield Lane, Great Missenden, Bucks HP16 0BJ 01494 863698
DOUGLAS, Brian	26 Whitestone Drive, Huntingdon Road, York YO3 9HZ 01904 652449
DUNCAN, Clive, FRBS	Holme Cottage, Station Road, Shiplake, Henley-on-Thames, Oxfordshire RG9 3JS 0118 940 2563
EASTERLING, Julia, FROI	'Corrin', 76 Coniston Road, Bromley, Kent BR1 4JB 020 8460 4650
ELMORE, Pat	Nutford Lodge, Longcot, Faringdon, Oxon SN7 7TW 01793 782258
EUSTACE, David	13 Melbourne Street, St Leonards, Exeter, Devon EX2 4AU 01392 277212
FARRELL, Don, RI	521 Maquinna Place, Qualicum Beach, British Columbia, V9K 6B3 001 250 752 4280
FARRELL, Patrick	31 Hazeldene Road, Patchway, Bristol BS12 5DT 0117 969 3524
FLETCHER-WATSON, James, RI	Windrush House, Windrush, nr. Burford, Oxon OX18 4TU 01451 844214
FRANKLAND, Trevor, RE, PRWS	13 Spencer Road, Wandsworth, London SW18 2SP 020 7228 4321
FREW, Hilary FRBS	Dees Holt, Raggleswood, Chislehurst, Kent BR7 5NH 020 8467 1942
GARDNER, Judith	72 Gladstone Road, Broadstairs, Kent CT10 2JD 01843 863498
GARFIT, William	The Old Rectory, Harlton, Cambridge CB3 7ES
GEORGE, Brian	Westfield House, 251 Alfreton Road, Blackwell, Alfreton, Derbyshire DE55 5JN 01773 810840
GOLPHIN, Janet, RWS	6 Orchard View, Darrington, West Yorkshire WF8 3AZ 01977 706800



## LIST OF MEMBERS 2003

GREENHALF, Robert, SWLA Romney House, Saltbarn Lane, Playden, Rye, East Sussex TN31 7PH 01797 222381

HALL, Christopher, RCA Catherine Villa, Station Road, Newbury, Berkshire RG14 7LP 01635 42340

HALSBY, Julian 44 Claremont Road, Highgate, London N6 5BY 020 8340 7211

HALSBY, Miranda 44 Claremont Road, Highgate, London N6 5BY 020 8340 7211

HARDAKER, Charles, NEAC 1 St Oswald's Studios, Sedlescombe Road, Fulham, London SW6 1RH 020 7386 8905

HARDY, Laura 12 Belsize Park, Hampstead, London NW3 4ES 020 7435 9512

HEAT, Ann Stumps Grove Farm, Whitehill Lane, Ockham, Woking, Surrey GU23 6PB 01483 285380

HOLLIDAY, S. J. 11 The Down, Trowbridge, Wiltshire BA14 8AN 01225 776508

HORTON, James 11 Victoria Road, Cambridge, Cambridgeshire CB4 3BW 01223 313167

JAMESON, Norma, ROI 111 Hayes Way, Beckenham, Kent BR3 6RR 020 8650 2551

JESTY, Ronald Meerhay, 24b Brunswick Street, Yeovil, Somerset 01935 26718

KAY, Pamela, RWS, NEAC Fig Tree House, 19 Northdown Avenue, Cliftonville, Margate, Kent CT9 2NL 01843 227494

KELLY, Peter J. The Chestnuts, The Square, Stock, Essex CM4 9LR 01277 840621

LAMBIRTH, Alan 22 Brushwood Road, Roffey, Horsham, West Sussex, RH12 4PE 01403 269416

LARGE, George, RI Affric Cottage, 33 Southview, Uppingham, Rutland LE15 9TU 01572 821053

LEVER, Anna 39 Priory Orchard, Wantage, Oxfordshire OX12 9EL 01235 766175

## LIST OF MEMBERS 2003

LOCKWOOD, Arthur, RBSA Kingswood Hollow, Mill Lane, Lapworth, Warwickshire B94 6HT 01564 783425

LUMLEY, Alexandra 9 Tabard Street, London SE1 4LA 020 7378 7099

MACARA, Andrew, NEAC Aberfoyle, 32 Farley Road, Derby DE3 6BX 01332 368522

MADGWICK, Clive Newton House, Newton Road, Sudbury, Suffolk CO10 2RS 01787 881551

MARTIN, John 70 Florence Road, Brighton, East Sussex BN1 6DJ 01273 331107

McCARTHY, Moira Newlyn, Lower Road, Cookham Rise, Maidenhead, Berkshire SL6 9EH 01628 523535

McCOMBS, John, ROI John McCombs Gallery, 12 King Street, Delph, nr. Oldham, Lancashire OL3 5DQ 01457 874705

MIERS, Christopher 114 Bishop's Mansions, Bishop's Park Road, Fulham, London SW6 6DY 020 7736 5662

MILLER, David First Floor Flat, 76 Auckland Hill, West Norwood, London SE27 9QQ 020 8761 5456

MOORE, Bridget 17 Heath Rise, Westcott, Dorking, Surrey RH4 3NN 01306 880881

MORGAN, Ronald, ROI 8 Marina Court, Alfred Street, Bow, London E3 2BH 020 8980 1306

OWEN, Don 97 Saunders Way, Derwen Fawr, Swansea SA2 8BH 01792 201717

PALMER, Juliette Melmott Lodge, The Pound, Cookham, Berkshire SL6 9QD 01628 523089

PARRY, Leigh, PPPS 6 Wharf Road, Stamford, Lincolnshire PE9 2DU 01780 752384

PETERSON, Peter C. Waratah House, 11 The Praze, Penryn, Cornwall TR10 8DH 01326 379394

## LIST OF MEMBERS 2003

- PORTELLI, Guy, ARBS 125 St. Mary's Road, Tonbridge, Kent TN9 2NL 01732 364708
- PRYSE, Tessa Spencer 12 Alma Street, Wivenhoe, Colchester, Essex CO7 9DL 01206 825392
- RICHARDSON, Barbara 71 Engadine Street, London SW18 5BZ 0208 870 9605
- RIZVI, Jacqueline, RWS, NEAC 24 Sunny Gardens Road, Hendon, London NW4 1RX 020 8203 2424
- ROWAN, David Paul 1 Sandown Road, South Norwood, London SE25 4XD 020 8406 3842
- SCHWARZ, Hans, RWS, RP, NEAC 1 King George Street, Greenwich, London SE10 8QT 020 8691 3446
- SELBY, William, ROI, RWS, NEAC 6A Fore Street, Brixham, Torquay, South Devon TQ5 8DS 01803 857213
- SORRELL, Richard, NEAC, RWS The White House, Chapel Lane, Mickleton, Chipping Campden, Gloucestershire GL55 6SD 01386 438860
- SOUTHWELL, Anthony, VPRBA Aston Farmhouse, Remenham Lane, Henley-on-Thames, Oxon RG9 3DE 01491 572603
- SPRAKES, John, ROI 39 Douglas Road, Long Eaton, Nottinghamshire NG10 4BH 0115 972 5626
- STUBLEY, Trevor, RP, RWS, RSW The Trevor Stubley Gallery, Greenfield Road, Holmfirth, Huddersfield HD9 3XQ 01484 682026
- SYRETT, Dennis, VPROI, RSMA 2 Graham Cottages, Main Road, Lacey Green, Princes Risborough, Buckinghamshire HP27 0PL 01844 347596
- TAYLOR, Jane, RWS 11 Burgh Heath Road, Epsom, Surrey KT17 4LW 01372 720978
- TIDNAM, Nick 16 Roebuck Road, Rochester, Kent ME1 1UD 01634 811500
- WANLESS, Tom, ROI 41 Badgerwood Glade, Wetherby, West Yorkshire LS22 7XR 01937 585276

## LIST OF MEMBERS 2003

- WARDEN, Peter C. 57 Sunrising Estate, East Looe, Cornwall PL13 1ND 01503 263126
- WARMAN, Oliver, ROI La Grange de L'Herbey, Merri, 61160, Trun, Orne, France 0033 0233 397487
- WARREN, Valerie, SWA, SAI 34 South Row, Blackheath, London SE3 0RY 020 8852 7984
- WEAVER, Peter, RI 36 Cator Road, London SE26 5DS 020 8778 4134
- WILKINSON, John C. Orchard House, Alderholt Road, Sandleheath, Fordingbridge, Hampshire SP6 1PT 01425 656048
- WOOD, Andy, RI Rafters, Old Brickyard, Rye, East Sussex TN31 7EE 01797 227618

## AWARDS AND COMMISSIONS

### Fine Art Commissions Service

The Federation of British Artists is a Registered Charity working on behalf of living artists. It is the umbrella organisation for nine top British art societies, and also runs the Mall Galleries where it organises a wide ranging programme of exhibitions, lectures, demonstrations, workshops and life classes.

### Friends of the Mall Galleries

Support the FBA by becoming a Friend. Benefits include invitations to private views, free admission, free catalogues, and prize draws. Please tick the box below for further information.

### Use of Galleries

If you would like to mount an exhibition or hold a private view or corporate function in one of the Galleries, please contact John Deston.

### Commissions

If you would like to talk about commissioning a work of art please contact Catherine Retter who runs our Commissions Bureau.

To: Federation of British Artists,  
17 Carlton House Terrace, London SW1Y 5BD

From: \_\_\_\_\_

\_\_\_\_\_

\_\_\_\_\_

Postcode: \_\_\_\_\_

Telephone: \_\_\_\_\_

Date: \_\_\_\_\_

I am interested in:

- Becoming a Friend of the Mall Galleries
- Hiring the Galleries for an exhibition
- Hiring the Galleries for functions or private view receptions
- Commissioning a work of art
- Sponsoring future exhibitions and educational events

Please send me more information

## RBA CATALOGUE 2003

### TERENCE ARTHURS

1 Lily, Distant Thoughts NFS

### MALCOLM ASHMAN, RBA

2 Dartmoor 1,150  
3 Evening, Marlborough Downs 950  
4 Approaching Sun 950  
5 Somerset Church 850  
6 Rain and Sun 850

### PAUL BARTLETT, RBA, RBSA

7 A Kind of Lying I 950

### NORMAN BATTERSHILL, RBA, ROI, PS

8 Dorset Meadows 395  
9 Sunlight and Shadow 575  
10 Snowdrops 575  
11 Primulas 495

### DENIS C. BAXTER

12 The Sound of Silence 2001,  
edition of 50, 48 available 195  
unframed 155  
13 Studio Corner,  
edition of 50, 47 available 195  
unframed 155  
14 Low Water,  
edition of 50, 46 available 195  
unframed 155

### CINZIA BONADA, RBA

15 Trees in the Mist,  
From Richmond 700  
16 The Butts, Brentford 360  
17 Spring, Riddlesdown 480  
18 Posy in Lustre Jug 560  
19 Still Life With Head by  
Antonio Amicone 560  
20 Self Portrait 490

### SUSAN BOWER, RBA, ROI

21 China Diner 1,300  
22 Picnic 1,200  
23 Come With Me and Be  
My Love 1,150  
24 Man and Wife 1,100  
25 Temptation 900  
26 Dancing to His Tune 1,050

### JOANNE BROGDEN

27 Grey Guinea Fowl Browsing,  
edition of 9, 6 available 2,500  
28 Lilac Grey Guinea Fowl,  
edition of 9, 6 available 2,500

### PETER BROOK, RBA

29 Abandoned High in  
the Pennines 850

### STEPHEN BROWN, RBA

30 Orbatello Afternoon 825  
31 Cows, Spring Sunshine 925  
32 The Bandsmen Honiton Show 485  
33 St. Marks Square 485

### GERALD A. CAINS, RWA

34 Clifton From Ashton 575  
35 Qrendi Malta 950

### ELENA CARR

36 Standing Woman III,  
edition of 9, 9 available 2,740

### GEOFFREY CHATTEN, RBA

37 Caister Beach, Norfolk 390  
38 Goreston Beach 390  
39 Seaside Slope 390  
40 On The Pier, Clevedon 890  
41 Clevedon Pier 940  
42 Aldeburgh 990

### COLIN CLARK

43 Friends 750

### THOMAS COATES, PPRBA, RP, PPPS, NEAC, RWS, RWA

44 Early Visitors to The Horses  
of St. Marks 4,500

### MARJORIE COLLINS

45 Still Life With Bananas 675

### ROY CONNELLY

46 Evening Light,  
Fondamenta Nuove 450

### GRENVILLE COTTINGHAM, RBA, RSMA

47 Dyers in Fez 675  
48 Djemma El Fna at Night,  
Marrakesh 750  
49 Carrying Water From the Well 650  
50 In the Spice Shop 650

### STEPHEN CROWTHER, RBA, ARCA

51 Garden Room II 650  
52 Moon Over the Marina 550

### IAN CRYER

53 Dusk, Avon Valley 1,250  
54 Warrington, Bank Quay 875  
55 Football Match, Watchet 1,100

### CHERYL CULVER

56 Winding Tracks and  
Tidal Patterns 750  
57 Tide Line 750  
58 Contours and Corntracks 695  
59 Gentle Tide 650

## RBA CATALOGUE 2003

### PAUL CURTIS

60 Last Snows, Vegetable Garden,  
Suffolk 260  
61 Spring Blossom 185

### ALFRED DANIELS, RBA

62 The Lost City of Petra 950  
63 The Red Deer of Dalwhinnie 750  
64 Flinty and the Lost West Pier,  
Brighton 750  
65 Whisky Blending 950  
66 Working Boats, Hastings 750  
67 Benjy and the Fisherman, Skye 750

### ROGER DAVIES

68 Road to the Sea, Spetses 1,620

### ROGER DELLAR, RI, PS

69 The Shearing Shed 1,200  
70 Late Afternoon Talioine,  
Morocco 1,200  
71 The Circle Line 625

### GEORGE DEVLIN

72 Saturday on the Cèze 4,250

### MEGAN DI GIROLAMO, RBA, FRBS, SPS

73 Study for Madonna and  
Child (Delia Tomb) 5,000  
74 Dreamers 5,000  
75 Relaxed 5,000

## RBA CATALOGUE 2003

### ROMEO DI GIROLAMO, PRBA,

Hon RBSA, Hon BAF, Hon BAS

76	Early Morning in Lyme Regis	10,000
77	Industrial landscape with Melting Snow	5,000
78	Early Morning Wycombe Rye	5,000
79	Early Morning in Tiger Bay	2,500
80	Early Morning in Venice	1,200
81	Early Winter Morning	1,200

### SELINA MARIA DI GIROLAMO, RBA

82	Ladder at Birling Gap	750
83	Magic on Eastbourne Beach	700
84	Losing the Ice Rune	700
85	Falling for Beachy Head	1,500
86	When Lourdes Flew Over Zennor	550
87	Spirit Flight Over the Avebury Downs	550

### JANET DOBSON

88	Low Tide, Emsworth	300
----	--------------------	-----

### CLIVE DUNCAN, RBA, FRBS

89	Vespasian's Game, unique	4,500
90	Maquette, Pasiphaë's Dream, edition of 4, 4 available in bronze	4,500

### ANTHONY DUNLOP

91	Normandy Pasture	250
----	------------------	-----

### BRYAN ELLERY

92	Richard Ingrams, edition of 8, 5 available	1,800
----	--	-------

### PAT ELMORE, RBA

93	Heidi and Sheep, edition 20, 20 available in stone,	7,000
	20 available in resin	3,500

### DAVID EUSTACE

94	Photographing the Pier	1,500
95	The Pilgrims Christmas Day	1,500
96	Playing With Clouds	1,500
97	Hermit	700
98	The Thief	700
99	A Fishermans Dream	700

### FELICIA FLETCHER

100	Rings, edition of 9, 7 available	1,475
-----	----------------------------------	-------

### JAMES FLETCHER-WATSON, RBA, RI

101	Buttermere, Cumbria	650
102	River Reflections	650

### JOHN FLINT

103	A Seaside Trompe L'Oeil	1,900
-----	-------------------------	-------

### ROSINA FLOWER

104	Winter in Fishguard	750
-----	---------------------	-----

### TREVOR FRANKLAND, RBA, PRWS, RE

105	Night Watch II	880
106	Museum Rider III	750
107	Venetian Apartment III	880
108	Red Room, Green Tiles	550
109	Drawing for Country Life, Wilton	650
110	Drawing for Museum, Night Rider	650

### HILARY FREW, RBA, FRBS

111	It's Mary in the Hat	2,800
112	Asleep	2,500
113	Twofold II, edition of 8, 7 available	4,300
114	Meltdown II, edition of 8, 7 available	4,000

### JUDITH GARDNER, RBA

115	Hopfields Kent, Evening Light	3,800
116	Garden Frost, Early Morning Light	1,200
117	Kent Landscape, Winter Sun	600
118	Autumn Garden Evening	800
119	Kent Landscape in Pink Light	500
120	Garden Still Life, Evening Light	1,000

### BRIAN GEORGE, RBA

121	Spitbank Fort	1,450
122	In at the Deep End	1,200
123	Beacon Hill	720
124	Judith's Wedding	920

### KEITH GRAVILLE

125	Horse Guards Parade	500
-----	---------------------	-----

### ANTHONY GREEN, RA, Hon. RBA, NEAC

126	La Cote D'Azur, edition of 150, 147 available	310
	unframed	250
127	The Green Garden, edition of 50, 50 available	385
	unframed	325

## RBA CATALOGUE 2003

### ROBERT GREENHALF, RBA, SWLA

128	Winter Feed, Romney Marsh	350
129	Storm Over The Marsh	350
130	Geese, Evening	350
131	Geese and Bantam Cock, edition of 100, 70 available	115
	unframed	72
132	Flotilla, edition of 100, 70 available	115
	unframed	72

### JESSICA GREENMAN

133	Butterfly Girl, edition of 30, 25 available	250
	unframed	230

### JACKIE GRIFFIN

134	Facade	190
-----	--------	-----

### CHRISTOPHER HALL, RBA

135	River Street, Clerkenwell	1,750
136	Villentrois	1,450
137	Piazza Venieri, Recanati	1,160
138	Pian Di Marte	800
139	Verdun-Sur-Le-Doubs	760
140	Low Tide, Porthleven	550

### JULIAN HALSBY, RBA

141	Autumn Vines, Languedoc	800
142	Dawn, Riva Desli Schiavoni, Venice	700
143	Snow at Kenwood	700
144	The Viaduct, Hampstead Heath, Winter	700
145	Frozen Pond, Vale of Health	500
146	By the River, Lunas, Languedoc	500

## RBA CATALOGUE 2003

MIRANDA HALSBY, RBA	
147 San Pietro Di Castello, Venice, edition of 50, 40 available unframed	260 210
148 Zodiac, edition of 50, 40 available unframed	325 265
149 Silence, Hampstead Heath, edition of 50, 50 available unframed	180 150
150 Venice Backwater Reflections, edition of 50, 50 available unframed	180 150
151 The Roost in the Ruins, edition of 50, 45 available unframed	200 160
152 The Decline of the West, Brighton Pier, edition of 30, 30 available unframed	320 270
DONALD HAMILTON FRASER, RA, Hon RBA	
153 Beachscape	3,900
KEITH HANSELMAN	
154 Colne Valley, West Yorkshire	1,250
155 Last Supper	750
CHARLES HARDAKER, RBA, NEAC	
156 Framed Object, Mystic	575
157 Framed Object, Offering	575
158 Framed Object, Here	575
159 Framed Object, Now	575
160 Framed Object, Votive	575
161 Framed Object, Just There	850
LAURA HARDY, RBA	
162 Devonshire Landscape	950

ROLF HARRIS, Hon RBA, AM, OBE	
163 Barbara	NFS
164 Fishhook and Dream Catcher (Robbie Briggs)	NFS
ALWEN HUGHES HARRIS	
165 Rhino Head	3,500
166 Hippo Head	3,500
ANN HEAT, RBA	
167 White Flowers in Green Jar	475
168 Pink Flower with Blue Cup	375
169 Two Pears with Bottle	375
ALAN-HOLTBY BROWN	
170 Evening, the Mill at Hawes	800
JAMES HORTON, RBA	
171 The Women of Mandawa	7,500
172 Snow Over Cambridge RoofTops	NFS
173 Mosque Near Alla Dayr, Jordan	700
174 Church at the Monastery of Vatopedi, Mount Athos	750
175 Clare on the Beach at Walberswick	2,100
176 The Grati Vineyard, Rufina, Tuscany	1,500
KEN HOWARD, RA, PNEAC, Hon. RBA, RWS	
177 Louise 2003	6,000
CAROLE HUBBLE, RBA	
178 Mist Above Langthwaite	350
179 Above Langthwaite	350
MARK HUMPHREY	
180 Hugging Couple, edition of 20, 12 available	2,500

## RBA CATALOGUE 2003

PAM IZZARD	
181 Summer	2,000
182 A.E.I.O.U.	450
MARYSIA JACZYNSKA	
183 Lullaby, edition of 8, 7 available, 1 in stone available	1,675
184 Tender Embrace, unique	1,375
PHILIP JAMES	
185 Visitors to the Alhambra	2,200
NORMA JAMESON, RBA, ROI	
186 First Snow, Kelsey Park 2003	850
187 Snow Shadows, Keston	850
188 Snow Sun, Keston	850
189 Snow Reflections, Keston	850
190 Snow Hollow, Keston	850
CHRISTINA JORDAN	
191 The Hunted	275
PETER KELLY, RBA	
192 The Rotunda	3,000
193 Essex Marshes at Dawn	750
194 Calm Water	750
195 Rhodes Harbour	750
196 The Alcove	2,000
ALAN LAMBIRTH, RBA	
197 Interior with a Girl	950
198 A Girl Sitting on a Bed with a Book	1,000
199 School Girls	1,000
200 String Quartet	1,000
201 Head of a Girl	950
202 A Girl Asleep	950
GEORGE LARGE, RBA, RI	
203 Car Mechanic	2,500
204 Pamela's Garden	2,000
205 Eggs	1,000
206 Dominoes	1,200
207 Fatstock Market	1,200
MARJORIE LITTLEJOHN	
208 High Tide	400
209 Golden Shower	400
ARTHUR LOCKWOOD, RBA, RBSA	
210 Cupolas, Gornal	350
211 Cupolas, Cradley Castings	350
212 Foundry, Cradley	550
213 Foundry, Draining Slag	550
214 Foundry, Pouring Molten Metal	550
ALEXANDRA LUMLEY, RBA	
215 Kites, Haamstede	700
216 Back of the Cafe, Zandvoort	480
217 Promenade, Zandvoort	600
218 Flags, Zandvoort	700
ANDREW MACARA, RBA, NEAC	
219 Autumn, Markeaton Park, Derby	4,250
220 Yellow Field, Kedleston, Derby	4,250
RONALD MADDOX, PRI, Hon. RWS, Hon. RBA	
221 Landforms, Gordale Scar	1,300
222 Landforms, Wharfedale	750
JOHN MARTIN, RBA	
223 Chez Callas	800
224 Winter Sunshine	1,750
225 The Wicker Chair	950
226 Studio Portrait	900
227 Pontoon At Shoreham	850
228 Brighton Bandstand	850

## RBA CATALOGUE 2003

MOIRA McCARTHY, RBA		
229	Rock, Cornwall	950
230	The Garden	410
JOHN McCOMBS, RBA, ROI		
231	Winter Sunrise, Delph	1,250
232	Road in Autumn, Delph	1,250
233	View from Delph, Summer	1,000
234	Winter Lane, Delph	900
CHRISTOPHER MIERS, RBA		
235	Camels at Jaisalmer, India	2,000
236	Dashashmedha Ghat, Varanasi, India	1,100
237	September Dawn, Edinburgh	1,100
238	Westminster Abbey	750
239	Above the Ghats, Varanasi, India	750
240	Lake at the Victoria Memorial, Calcutta, India	750
JACK MILLAR, Sen. RBA, NEAC		
241	Winter Still Life	2,000
DAVID MILLER, RBA		
242	Near Richmond Bridge	2,550
243	Returning After Practice	2,550
244	By the Lakes in Richmond Park	2,550
245	Life Study	850
BRIDGET MOORE, RBA		
246	Bathroom, Innisfree	NFS
247	Mid-day	NFS
RONALD MORGAN, RBA, ROI		
248	Canale Di San Pietro, Venice	1,200
249	Still Life with Plastic Cup	800
250	Sunbathers, Corfu	500
251	Summer Evening, Putney	480
252	Violin Concerto	400
253	Pianist and Orchestra	400
KEITH MOUNTAIN		
254	Construction 2003	1,700
KAREN MUNCK		
255	At the Sea, Downs Edge, AP	575
256	Sea's Harvest, AP	380
ALISON NICHOLSON		
257	Garden Dreaming	440
STEVEN OUTRAM		
258	The Ballet Tree	1,850
259	Summer Boundary	1,850
260	The Star and the Window	1,300
DON OWEN, RBA		
261	Pastoral, edition of 100, 100 available	150
	unframed	110
262	Catwalk, edition of 48, 48 available	200
	unframed	150
JULIETTE PALMER, RBA		
263	Empty Chairs at Les Baux	1,200
264	The Var Sweeps Round Entrevaux	1,100
265	The Bridge at Nyons	450
266	Rugged Spain	260
267	Lérida Landscape	260
268	Goat Girl, Kawkabam, Yemen	550
LEIGH PARRY, PPPS, RBA		
269	Stirling II	475
270	Towards Glencoe	475
271	Bamburgh	450
272	Loch Linnhe	425

## RBA CATALOGUE 2003

PETER PETERSON, RBA		
273	Moonrise, Penryn River	3,000
274	Spring Morning	1,200
275	Autumn in the Hedgerow	1,200
276	Harbour, St. Ives	1,200
277	Cat Nap	1,200
278	Barge on Thames	2,000
THOMAS PLUNKETT		
279	On The Pier	450
280	After You'd Gone	320
GUY PORTELLI, RBA, ARBS		
281	Angel, edition of 10, 7 available	1,980
282	Puzzle, edition of 3, 3 available	7,200
283	Divers, edition of 10, 9 available	2,100
JON PRYKE		
284	Pentire Sands, Cornwall	1,250
WILLIAM PULLEN		
285	A City Between Twin Hills	970
BOB RANKIN		
286	Vineyards Near Sancerre	750
RAY RANKINE		
287	Stability	875
288	Shadow	1,250
BARBARA RICHARDSON, RBA		
289	Christina	850
290	Winter Flowers	640
291	Primula in Old Pots	600
JACQUELINE RIZVI, RBA, NEAC, RWS		
292	Flag Bearers	950
293	Flying Leaves	1,850
294	Still Life in Interior I	825
295	Still Life in Interior II	825
296	Still Life with White Tablecloth	825
TOM ROBB		
297	Thames Landscape	900
DAVID P. ROWAN, RBA		
298	Paddy, Hugli District WB, India	250
299	Interior, Near Moogli Bridge, Calcutta, India	250
NUALA ROWLAND		
300	Fireside Reflection, with Original Brass Belling	300
SHEENA RUSSELL		
301	Drift	1,200
EMELIE SALFORD		
302	Inner Space	700
DAVID SAWYER		
303	Lagoon Waterfront, Misty Evening	575
304	The Old Town, Tourettes Sur Loup	575
305	Late Afternoon, Istanbul	650
306	Rooftops, Old Town, Rhodes	1,100
FAY SHIRLEY		
307	Bowls and Nectarines	475
308	Pebbles and Shells	450

## RBA CATALOGUE 2003

RON SIMS	
309 Open Winged Lady Bird and Planet	260
RICHARD SORRELL, RBA, NEAC, RWS	
310 Gentleman Caller	700
311 A Quiet Moment	1,500
312 Welcome Home	600
313 Morning	1,300
314 Two Couples	2,850
315 Reception Line	700
316 Zoot Suit and Stretch Top	600
317 One Fine Day	850
318 Two Strawberry Tartlets	800
319 Stag Hunt	1,950
320 Choosing A Beach Towel	600
321 A Dance	650
322 The Famous American	1,250
323 Seaside Food	2,000
324 A Cad	2,850
325 A Dance on an Afghan Carpet	2,500
326 Plough	850
DOROTHY SOUTHERN	
327 Sunny Afternoon	675
ANTHONY SOUTHWELL, VPRBA	
328 Reclining Figure I, edition of 3, 3 available	2,000
329 Reclining Figure II, unique	3,500
330 Maquette for Torso, unique	1,500
331 The Stretch, unique	2,500
332 Reclining Figure, unique	850
JOHN SPRAKES, RBA, ROI	
333 On The Beach	500
334 Watching Ships	390
335 Out To Sea	350
336 What Dreams Are Made Of	2,000
TREVOR STUBLEY, RBA, RP, RSW, RWS	
337 Place Du Marché, La Rochelle	2,500
338 Porte De La Grosse Horologie, La Rochelle	900
339 Vieux Port, La Rochelle	850
340 Plage De La Noue, Ile de Ré	800
341 Ballinskelligs Harbour, Co. Kerry	750
342 Musée Maritime, La Rochelle	425
DENNIS SYRETT, RBA, VPROI, RSMA	
343 The Terrace, Houses of Parliament	7,500
344 The Restaurant, Tate Modern	5,500
345 Antiques Market, St. Tropez	950
346 An Impressionist, Montmartre	850
ANNE TANNER	
347 Reflections in Motion, unique	4,850
JANE TAYLOR, RBA, RWS	
348 Young Hopefuls	280
349 Children's Games	235
350 Three in a Bowl, Gala Apples	295
351 The Sea, The Sea	235
352 Summer Holiday	285
353 Joys of Spring	400
MICHAEL TAYLOR	
354 Three Pots	395
355 Blue Pot and Iris	405
356 Terrace End	390

## RBA CATALOGUE 2003

MIRANDA TAYLOR	
357 Windy Day	400
MARGARET THOMAS, RBA, NEAC, RWA	
358 Cyclamen and Garden Chair	2,750
NICK TIDNAM, RBA	
359 Fox Night	1,200
360 Early Birds	950
361 In The Glass	450
362 Reflected	260
VIC TREVETT	
363 Burgh Island	1,300
364 Still Life With Lemon	700
MARTIN WILLIAM TURNER	
365 Winterscape XVIII	1,100
ROWELL TYSON, RBA	
366 Seascape	700
367 Approaching Squall	700
ANGELA VERLAECKT CLARK	
368 Sanctum Unveiled	1,500
PAULA VOKES	
369 Homeward Bound, edition of 40, 6 available unframed	130 90
TOM WANLESS, RBA, ROI	
370 Harbour Lights, Scarborough	650
371 Derelict Pier, Brighton	525
372 In Coloured Lighting	575
373 Hunmanby Gap, North Yorkshire	525
374 Cley Marshes	575
375 Last Light Over Scarborough Castle	600
PETER C. WARDEN, RBA	
376 Study, Soon Comes Night	750
377 The Quiet Warrior	840
378 Josie in Greys	500
OLIVER WARMAN, RBA, ROI	
379 Late Spring	2,000
380 View from Richmond Hill	490
381 Towards the Star and Garter	390
382 The Bridge by the Rape Field	390
VALERIE WARREN, RBA, SWA	
383 Varanasi, The Yellow Awning	800
384 Varanasi, Clifftop Houses	750
385 Tuscany, San Gimignano	700
386 Morocco, Souk at Essaouira	850
387 Rajasthan, Bundi	550
388 Umbrellas by the Ganges	475
TERRY WATTS	
389 Light 'N' Power, Dungeness	875
390 First Sight	875
391 Arrows In the Landscape	875
FELICITY WEAVER	
392 Cafe Mirror, edition of 3, 3 available unframed	210 175
393 Shopping Mall Reflections, unique	350
394 Piazza, unique	275
395 Way In, edition of 10, 1 available	200
396 Reflections In a Shop Window, edition of 30, 28 available unframed	160 110

## RBA CATALOGUE 2003

PETER WEAVER, RBA, RI, ARBS

- 397 Aerial Forest 1,125  
398 Silent Aviary 795  
399 Autumn Geometry 875

JOHN C. WILKINSON, RBA

- 400 In the Open Air 300  
401 The Drawing Session I 300  
402 The Drawing Session II 300

DERWENT WISE

- 403 Hazelrigg Mill,  
Northumberland 1,850  
404 Border Landscape,  
Near Duns 1,850  
405 Border Landscape,  
Towards the Cheviots 3,000  
406 Scots Gap, Northumberland 2,500

ANDY WOOD, RBA, RI

- 407 Beach Shop Display 1,800  
408 Seafront 1,900

MICHAEL E. P. WOODS

- 409 Summer Day Warm Sand 895

LESLIE WORTH, PPRWS, RBA,  
NEAC, Hon. RI

- 410 Heat of the Day,  
Epsom Downs 1,250

ANTHONY YATES

- 411 Sunrise Onto the Backs  
of Old Harborne Houses 525

EIKO YOSHIMOTO, PS, SWA

- 412 Violinist in White 1,950

## ARTIST'S GENERAL BENEVOLENT INSTITUTION

Burlington House, Piccadilly, London W1V 0DJ

**Patron: HM The Queen**

Founded in 1814 by J M W Turner the AGBI provides help to professional artists and their dependents in time of trouble.

Funds are always needed and donations of any amount are gratefully received and acknowledged.

*Cheques should be sent to The Secretary at the above address.*

**Bockingford**  
*Watercolour Paper*

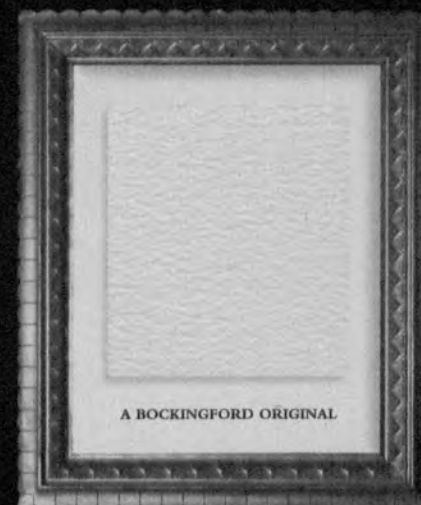

There is no match for genuine Bockingford. Good watercolour paper is a necessity not a luxury, and one original you can afford. Mould made by St. Cuthberts Mill to acid free archival standards. Available from all good Art Shops.

*St. Cuthberts Mill, Wells, Somerset BA3 1AG*





# Royal Society of British Artists



FBA ARCHIVE  
RBA  
C03.04

RWS RBA NEAC

Mervyn

## Royal Society of British Artists

### 286th Annual Exhibition

The Mall Galleries, The Mall, London SW1

Thursday 22nd May - Sunday 1st June

Hours of Admission

Open daily including Saturdays and Sundays

from 10am - 5pm

Last day closes at 1pm

Telephone: 020 7930 6844 Fax: 020 7839 7830

Website: [www.the-rba.org.uk](http://www.the-rba.org.uk)



Alan Lambirth RBA 'School Girls'

## THE ROYAL SOCIETY OF BRITISH ARTISTS

The Royal Society of British Artists was established in 1823 by thirty-two professional artists as an alternative to the Royal Academy.

The dedicated group raised sufficient funds which enabled them to commission John Nash to design and build the society's first gallery in Suffolk Street.

The Society's first exhibition was in 1824 and by 1847 it had been granted a Royal Charter.

Since its formation the RBA has had thirty-five presidents including many distinguished painters such as James McNeill Whistler, Walter Richard Sickert, Peter Greenham and more recently, Colin Hayes.

As well as promoting the visual arts through exhibitions in recent years the society has been active and influential in art education at all levels and is proud to include alongside its 286th Annual Exhibition a national exhibition of work by students from schools which have achieved specialist Visual Arts Status.



Cav Rumeo Di Girolamo PRBA Hon RSBIA Hon BAS Hon BAF

Early Morning Wycombe Rye

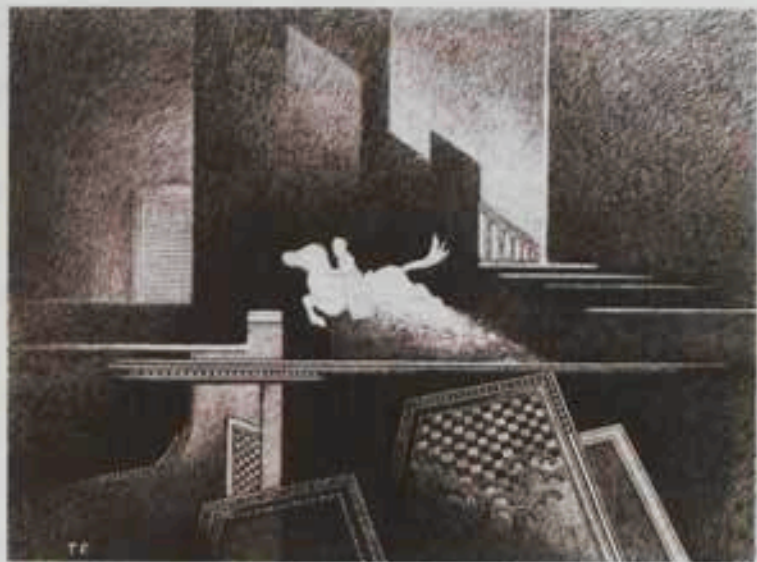

Trevor Frankland RBA RE RWS

*Drawing for Museum Night Rider*

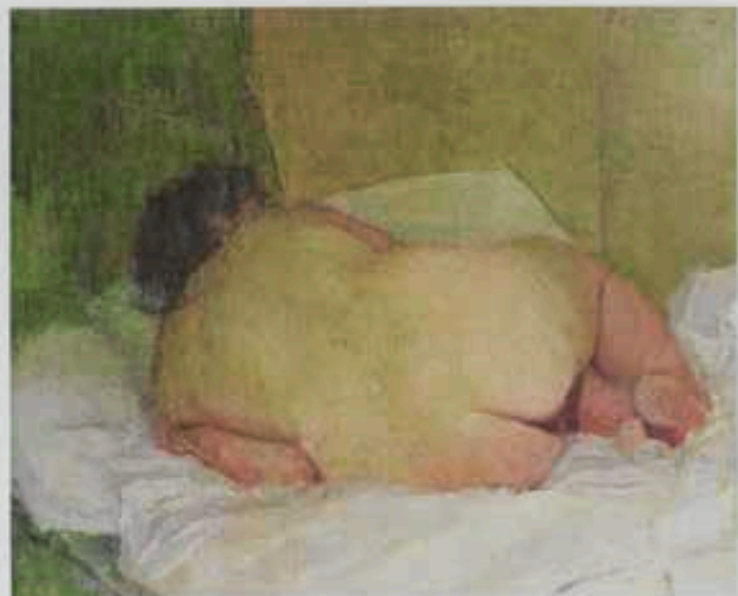

Rolf Harris Hon RBA AM OBE

*Barbara*



Pat Elmore RBA

*Heidi and the Sheep*



Cinzia Borrada RBA

*Self Portrait*

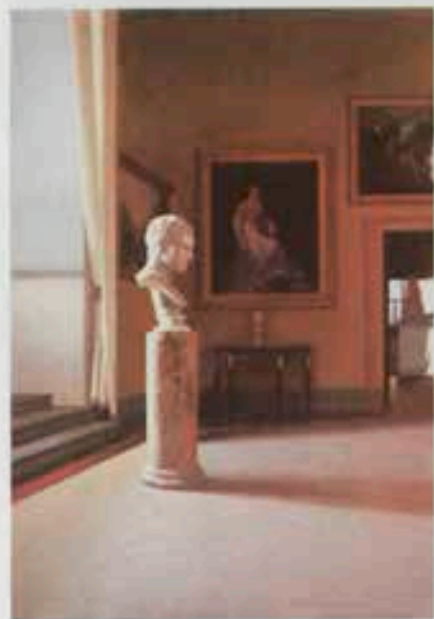

Peter Kelly RBA

*The Alone*



Megan Di Girolamo FRBS RBA SPS MA  
*Study for Madonna and Child (Della Tomb)*

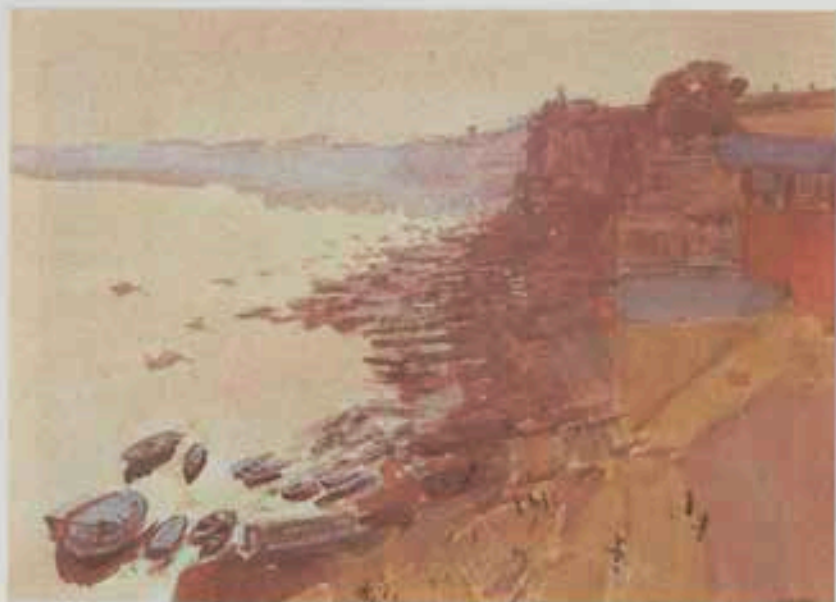

Christopher Merris R.B.A.

*Glacié Hémant*



Julian Halley R.B.A.

*Snow at Kenwood*



James Horton R.B.A.

*Snow Over Cambridge Rooftops*



Judith Gairner R.B.A.

*Hayfields Kent Evening Light*



Barbara Richardson RBA

*Two pots of Flowers*



Ronald Morgan RBA ROI

*Piano and Orchestra*



Jack Millar RBA NEAC

*Summer Still Life*



Ann Heat RBA

*White Flowers in Green Jar*



Selina Maria Et. Giuliano RBA

*Ladder at Bowling Gap*



John McCombs NDD ROI IJIA FRSA MAFB

*Winter Sunrise, Delphi*



David Eustace RBA

*Playing with Clouds*



Leigh Parry MA DPPS RBA SEA PSC

Stirling



Miranda Hobby RBA

San Pietro Di Castello Venice



Susan Bouyer RBA ROI

China Dress



John Martin RBA

Chez Callu



Alfred Daniels RBA RWS

*Working Boats, Hastings*



Arthur Lockwood RBA RSBA

*Foundry, Cullery*



Peter Weaver R1 RBA ARBS

*Aerial Feast*



Anthony Southwell RBA

*Tina*



Tomi Wanless RBA ROI

*Distant Pier Brighton*





Juliet Palmer RBA

*Empty Chair at Les Basses Provence*



Christopher Hall RBA

*River Street, Clerkenwell*



*Palais Square from the Hermitage*

Oil on Canvas

## Peter Kelly RBA

Exhibition of Paintings of St. Petersburg  
10th June to 24th June 2003

John Adams Fine Art Limited 200 Ebury Street, London SW1 8UN  
Tel: 0207 730 8999 Fax: 0207 259 9015

**LEIGH PARRY MA PPPS RBA SEA PSC**

Winner St. Cuthbert's Mill award RBA 1998 Cuneo Medal Society of Equestrian Artists 1997



The Real Venice - The Gas Boat

Oil 11" x 9"

Oils, Water Colours and Pastels from  
**Stamford Artists Gallery**  
10 Maiden Lane, Stamford PE9 2AZ  
Tel No: 01780 764074  
Daily except Sundays and Bank Holidays

Equestrian Paintings by Leigh Parry available as table mats and coasters from T&C Robinson,  
St. Mary's Street, Stamford PE9 2DE Tel No: 01780 755378

**JOHN McCOMBS GALLERY**



Stoneswood, Delph, Winter

Oil 12 1/2" x 11 1/2"

**"Paintings of Delph - The People and the Place"**

A changing exhibition by  
**JOHN McCOMBS NDD ROI RBA FRSA MAFA**

Gallery Hours: Mon - Sat 9.30 - 5.00pm  
Sun 12 noon - 5.00pm

12 King Street - Delph Nr Oldham, Lancashire OL3 5DQ  
Tel: 01457 874705

**Honorary Members**

Beckett, Frederick FROI Hon RI  
Butler, James RA RWA FRBS  
Coates, Thomas PPS PPRBA RP RWS NEAC  
Dowling, Jane  
Fraser, Donald Hamilton RA  
Garrard, Peter PPRBA  
Green, Anthony RA  
Harris, Rolf AM OBE  
Howard, Ken RA Hon ROI RWS RWA NEAC  
Irwin, Flavia RA  
Maddox, Ronald PRI Hon RWS FCSD  
McComb, Leonard RA  
Packer, William

**Senior Members**

Ball, Robert RE RBSA ARWA  
Crowther, Stephen ARCA  
Di Girolamo Cav OMRI, Romeo PRBA Hon RBSA  
Ellis, Robert W  
Hayes, Colin RA PPRBA  
Holloway, Edgar  
Hubble, Carole  
Lowry, Peter  
Millar, Jack NEAC  
Painter, Tom FRBS  
Palmer, Robert Hon ROI  
Rose, Miss Muriel ROI  
Thomas, Miss Margaret NEAC RWA  
Tyson, Rowell E  
Worth L, PPRWS Hon RI

**Members**

Ashman, Malcolm  
Bartlett, Paul RBSA  
Battershill, Norman ROI PS  
Bonada, Cinzia  
Borbbel, John C  
Bower, Susan ROI  
Brook, Peter  
Brown, Stephen  
Chatten, Geoffrey  
Cook, Richard P  
Cottingham, Grenville RSMA  
Crawford, John G RI RSW  
Crew, Rowan  
Daniels, Alfred RWS  
Darbshire, Stephen J  
De La Fougere, Miss L ROI  
Di Girolamo, Megan Ann FRBS SPS  
Di Girolamo, Selina Maria  
Douglas, Brian  
Duncan, Clive FRBS  
Easterling, Julia ROI  
Elmore, Pat  
Eustace, David  
Farrell, Don RI  
Farrell, Patrick

Fletcher-Watson, J RI  
Frankland, Trevor RE RWS  
Frew, Hilary FRBS  
Gardner Judith  
Garfit, William  
George, Brian  
Golphin, Janet ARWS ROI  
Greenhalf, Robert R  
Hall, Christopher  
Halsby, Julian  
Halsby, Miranda  
Hardaker, Charles NEAC  
Hardy, Laura  
Heat, Ann  
Holliday, S J  
Horton, James  
Hyam, Michael  
Jameson, Norma ROI  
Jesty, Ronald  
Kay, Pamela RWS NEAC  
Kelly, Peter J  
Lambirth, Alan  
Large, George RI  
Lever, Anna  
Lockwood, Arthur RBSA  
Lumley, Alexandra  
Macara, Andrew T NEAC  
Madgwick, C  
Martin, John David  
McCarthy, Moira  
McCombs, John ROI  
Miers, Christopher  
Miller, David  
Moore, Bridget  
Morgan, Ronald ROI  
Palmer, Juliette  
Parry, Leigh PPPS  
Peterson, Peter C  
Portelli, Guy ARBS  
Pryse, Tessa Spencer  
Richardson, Barbara  
Rizvi Jacqueline, RWS NEAC  
Rowan, David Paul  
Schwarz, Hans RWS RP NEAC  
Selby, William ROI RWS NEAC  
Sorrell, Richard RWS NEAC  
Southwell, Anthony  
Sprakes, John ROI  
Stubley, Trevor RP  
Syrett, Dennis ROI RSMA  
Taylor, Jane RWS  
Tidman, Nick  
Wanless, Tom ROI  
Warden, Peter C  
Warman, Oliver ROI  
Weaver, Peter RI ARBS  
Wilkinson, John  
Wood, Andy RI