



RBA

Royal Society of British Artists

Annual Exhibition

FBA ARCHIVE Mall Galleries, The Mall, London SW1

RBA

C08.01

15 May - 25 May 2008



Royal Society of British Artists

I am certain that the 1823 founders of the society and past distinguished presidents and members such as Whistler, Sickert, Lowry and Henry Moore would agree that the selection and hanging committees are to be congratulated on mounting a stunning 291st Annual Exhibition.

On behalf of the council and exhibitors I would like to thank all individuals, companies and educational establishments who sponsor the society and makes it possible to host the exhibition of students' work.

I am pleased to announce that NADFAS have generously decided to mark the recently agreed links with the society by offering to fund a sculpture prize.

I am sad to report that during the year we have lost Robert Ball, Stephen Crowther and Anthony Southwell. Anthony held the office of Vice President for five years, supervised and encouraged the display of sculpture and was a strong supporter of the education policy.

Cav. Romeo Di Girolamo

President Royal Society of British Artists

RBA Awards

A&K Wilson Gallery Award

Artist Magazine Award

Daler-Rowney Painting Award

Davison Award

de Lauro Medal

Dover Federation for the Arts Award

Edward Wesson Award

Frinton Gallery Ltd Award

Gordon Hulson Memorial Prize

G Vivis Memorial Award

Marianne von Werther Memorial
Award

Michael Harding Artists Oil Colours

Award

NADFAS London Area Sculpture

Award

Red Rag Gallery Award

Renzo's Prize

Russell Gallery Award

St. Cuthberts Mill Award for
Works on Paper

Surdivall Memorial Award

West Rise Junior Academy Award

Winsor & Newton Painting Award

Woodhay Gallery Award



Cav. Romeo Di Girolamo PRBA Hon RBSA *Early Winter Morning* 58 x 62 cms oil

Royal Society of British Artists 291st Exhibition

The Mall Galleries, The Mall, London SW1

Thursday 15th May - Sunday 25th May 2008

Open daily including Saturdays and Sundays from 10am - 5pm Last day closes at 1pm

Telephone: 020 7930 6844 Fax: 020 7839 7830 www.the-rba.org.uk

Produced by BPMG Print Tel: 01296 436791 Fax: 01296 380100

Designed by Arthur Lockwood RBA ARWS RBSA



John McCombs RBA ROI MAFA Winter Morning Sunlight 32.8 x 45 cms oil

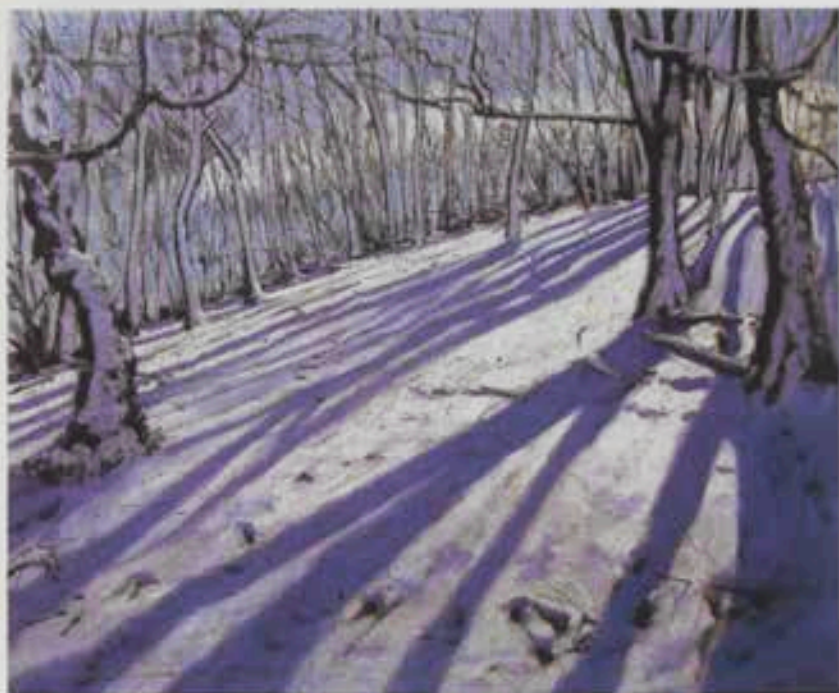

Andrew Macara RBA NEAC Winter Tree Shadows, Derbyshire 64 x 76 cms oil



Juliah Gardner RBA Flooded Field In Mist 55 x 61 cms oil



Cheryl Culver RBA PS Tracks 56 x 56 cms oil

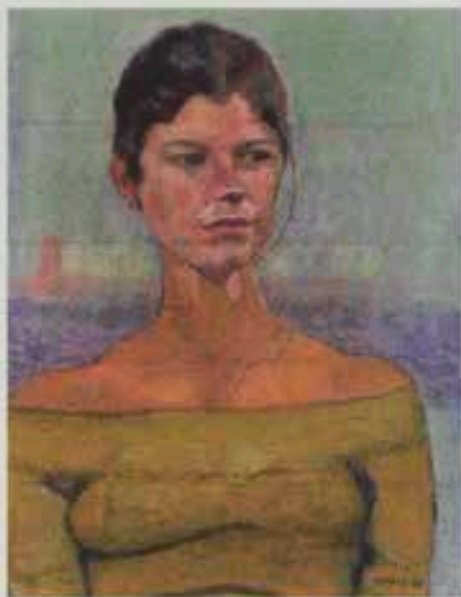

Cinzia Bonada RBA
Letico 23 x 20 cms oil



Bridget Moore RBA NEAC
Woman putting on a black stocking (detail)
gouache



Norma Jameson RBA
A slice of life, Montmartre (detail)
85 x 20 cms oil



Alan Lambirth RBA
The sultry 30 x 40 cms oil



Susan Bower RBA ROI Art 46 x 60 cms oil



Barbara Richardson RBA *Winter flowers* 41 x 45 cms oil



Carole Hubble RBA *Apple and pears* 85 x 60 cms acrylic



John Martin RBA *Spring flowers* 55.5 x 30.5 cms oil



Megan Di Girolamo RBA FRBS SPS *On the road from Darfur* height 90 cms ceramic



Anthony Yates RBA RBSA Goff 46 x 40.5 cms oil



Hilary Frew RBA FRBS *Lazy days* height 40 cms portland stone



David Eustace RBA *Whose once the hermit lay* 29 x 50.5 cms oil and acrylic



Alfred Daniels RBA RWS *Brighton beach memories* 102 x 207 cms oil



Christopher Hall RBA *West Ontario, Chicago* 21.5 x 34 cms oil



Brian George RBA ARC1 *Tinley Junction* 76 x 76 cms oil



Trevor Frankland RBA PPRWS *Continental cuir* 49 x 87 cms acrylic



Caroline McAdam Clark RBA ARWS *Gullon head* 76 x 76 cms oil and pencil



John Sprakes RBA *East coast sea defence* 61 x 86 cms acrylic



James Horton VPRBA *Joanne, Esme and Barney on Wallerwick beach* 66 x 81 cms oil



Ann Heat RBA *Deers from the hill* 55 x 28 cms oil



Leigh Parry RBA PPS *Call for show jumpers, the check in, Burghley Horse Trials (detail)* 50 x 48 cms oil



Christopher Myers RBA *The passage of time* 28.5 x 49 cms watercolour



Juliette Palmer RBA *Ionia and Baltinsky at Bideford, Devon* 86 x 86 cms oil

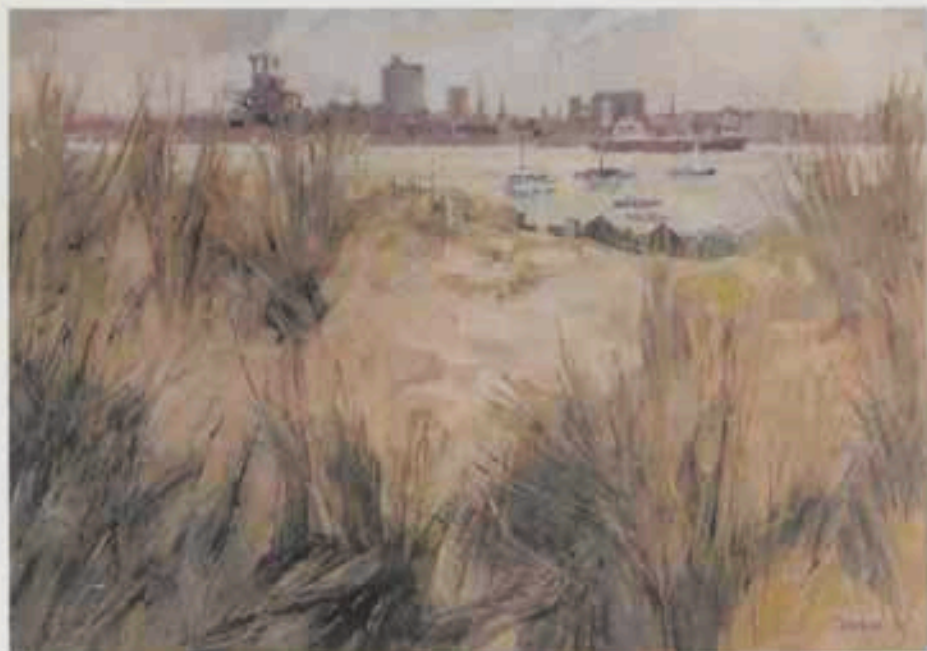

Tom Wanless RBA ROI
Industrial estuary from the dunes
45 x 54 cms oil

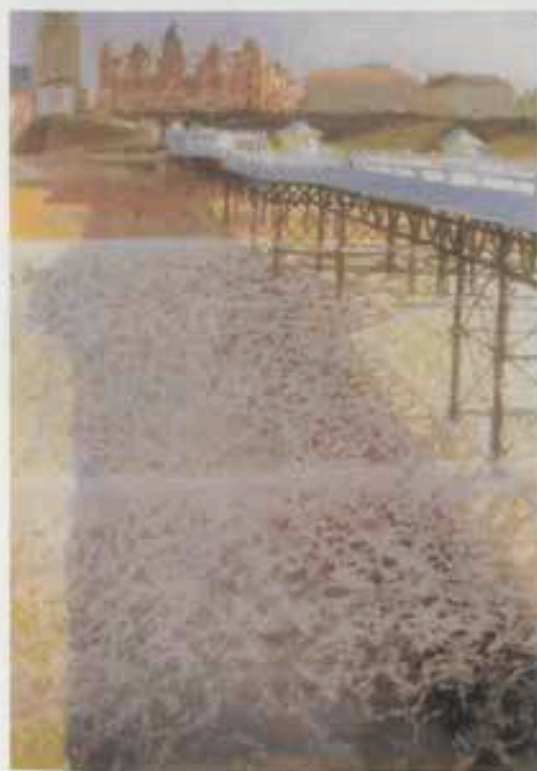

Jon Pryke RBA
Cruiser pier 85 x 62 cms pastel

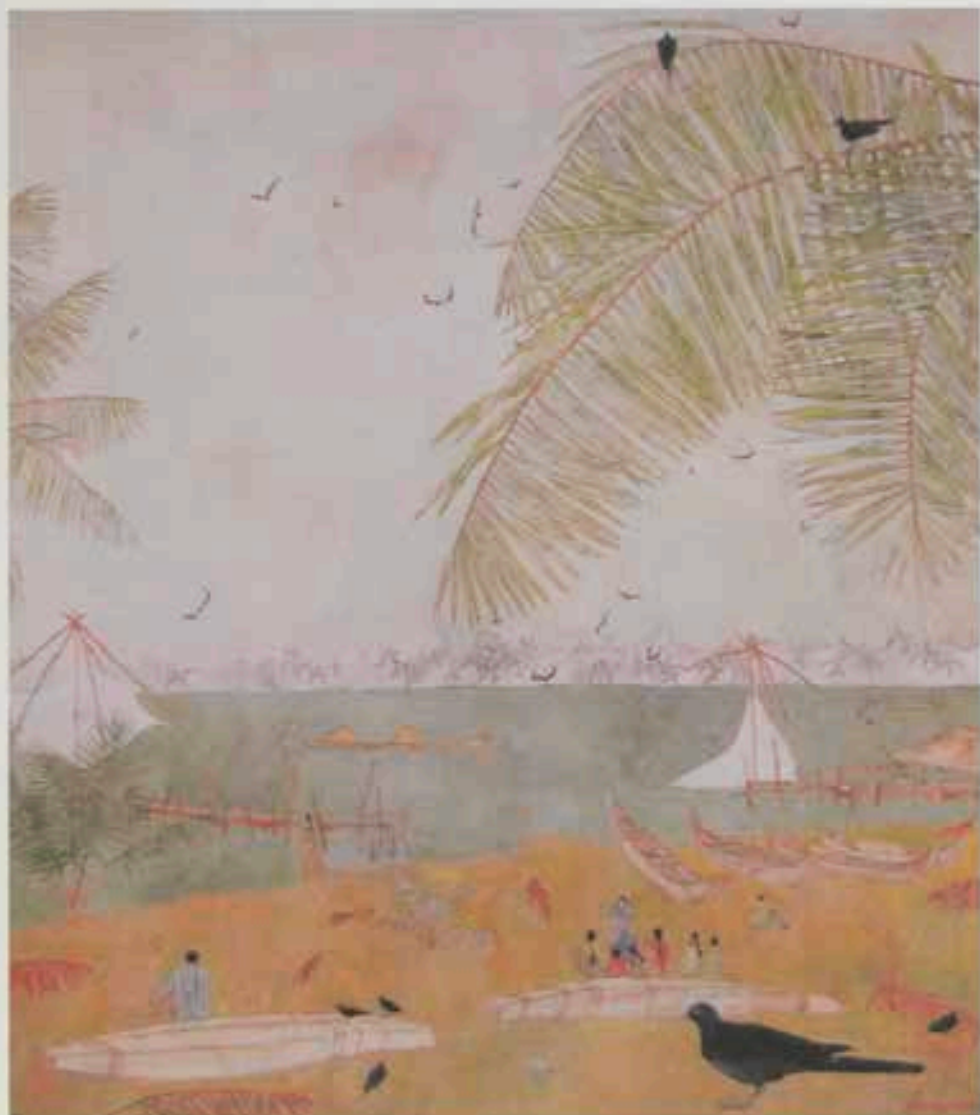

Katy Ellis RBA R1 *Fier Cochis* 51 x 51 cms watercolour and gouache



Paul Bartlett RBA RBSA *Contemplating potential folly of an art of inner necessity* 52 x 45 cms pastel and pencil



Selina Di Giuliano RBA *Over Wilmington* 52 x 52 cms mixed media



Julian Halby RBA *Turners bay, Antigua* 46 x 61 cms oil



Dorothy Southern RBA
Woodland walk, Kew 46 x 66 cms oil



Miranda Halby RBA
Lazy, crazy Carribean 40 x 50 cms
etching and aquatint

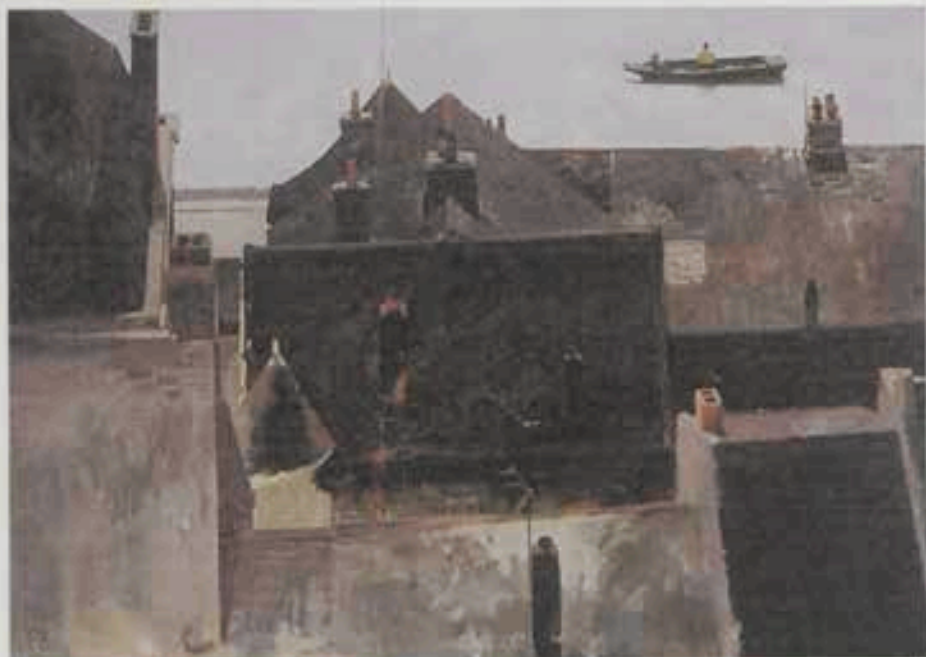

Peter Kelly RBA NEAC *The fishermen of Chinam* 61 x 91.5 cms mixed media



Charles Hartaker RBA NEAC
Interior - two doors and a chair
61 x 61 cms oil



Arthur Leckwood RBA RBSA ARWS *Abandoned excavator, Portland Hill* 58 x 56 cms watercolour

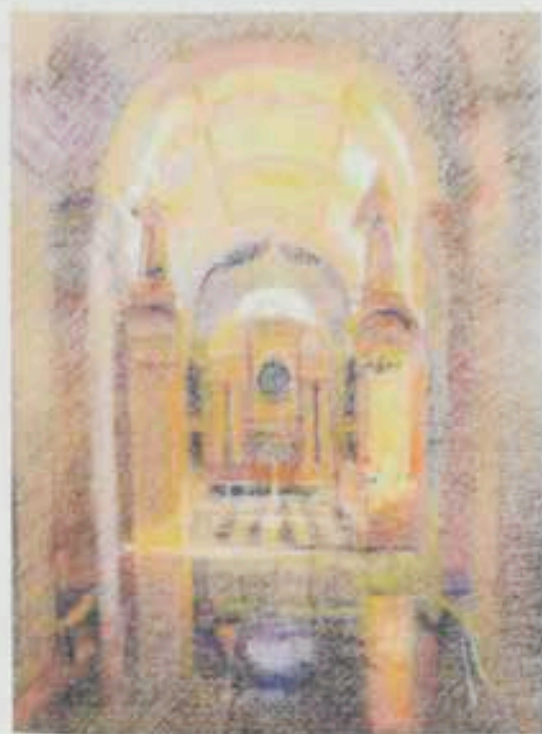

John Wilkinson RBA
St Bride's church, Fleet Street
45 x 66 cms pastel



Guy Portelli RBA FRBS - Sum height 33 cms bronze and mosaic

THREADNEEDLE FIGURATIVE PRIZE

Whatever you do, vote

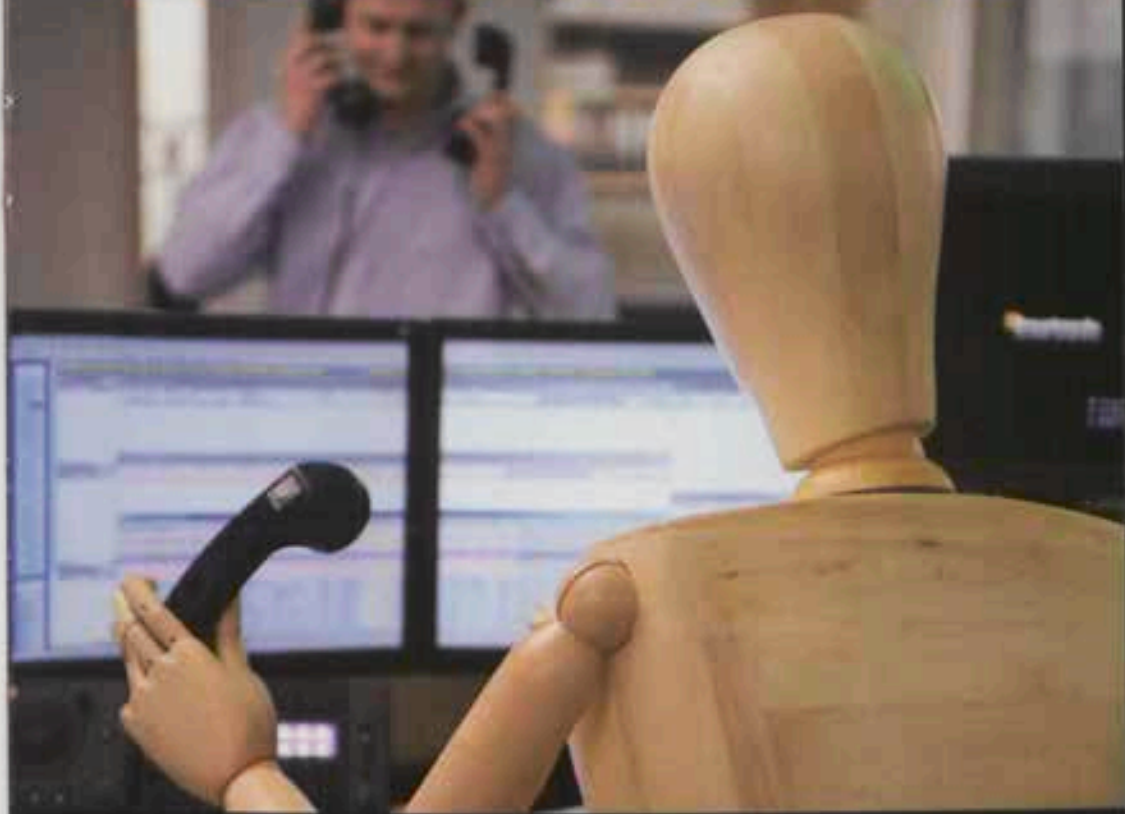

The Threadneedle Figurative Prize is a major new art competition, with a £25,000 first prize. It's the largest UK art prize where the winner is chosen by the public.

Come to the exhibition or vote online at threadneedlefigurativeprize.com
Voting closes noon, 3 September 2008.

Threadneedle Figurative Prize. 20 August to 6 September 2008. Mall Galleries.

threadneedle.
out-think. out-perform.



RBA

Royal Society of British Artists

Annual Exhibition
at the Mall Galleries, The Mall, London SW1
15 - 25 May 2008

Open daily including Saturday and Sunday from 10am - 5pm
(closing at 1pm on final day)

ROYAL SOCIETY OF BRITISH ARTISTS: OFFICERS

OFFICERS

President:	Cav. Romeo Di Girolamo PRBA, Hon. RBSA, Hon. BAS, Hon. BAF
Vice President:	James Horton VPRBA
Hon. Secretary:	Judith Gardner RBA
Hon. Treasurer:	Colin Gardner
Membership Secretary:	Nick Tidnam RBA

OTHER COUNCIL MEMBERS

Cheryl Culver RBA, PS
Hilary Frew RBA, FRBS
Colin Gardner
Miranda Halsby RBA
David Miller RBA
Ronald Morgan RBA, ROI
Chris Myers RBA
Jon Pryke RBA
Barbara Richardson RBA
Nick Tidnam RBA

NON VOTING CO-OPTED MEMBERS

Peter Kelly RBA, NEAC
Arthur Lockwood RBA, ARWS, RBSA

NON COUNCIL APPOINTMENTS

Trustees:	Cav. Romeo Di Girolamo PRBA Carole Hubble Sen. RBA Christopher Hall RBA
Keeper:	Alfred Daniels RBA, RWS
Website Designer:	Dom. Chapman

SELECTION AND HANGING COMMITTEE

The President, Officers, Council, Ann Heat RBA
and David Sawyer RBA

LIST OF MEMBERS 2008

Fellows

CHAPMAN, Dominic
DONOVAN, Carol, BA(Hons), MA, FRBA
FAIRCLOUGH, Michael, BA(Hons), PGCE, FRBA
GARDNER, Colin, BSc(Hons), FRBA
HARDING, Michael
HARRIS, Philip
HORN, John
PLASTOW, Malcolm
RUSSELL, Chris, BA, MEd, Cert Ed, FRBA, FCMl
THROWER, Dr Michael, BSc (Econ), Hon FIMgt, FRSA, FRBA
WATTS, Rod

Honorary Members

BECKETT, Frederick FROI, Hon. RI, Flintstones, Chilcote Lane, Little Chalfont,
ARSMA Buckinghamshire HP7 9LR 01494 764748
BELL, Steve
BUTLER, James RA, RWA, FRBS Valley Farm, Radway, Warwick CV35 0UJ
COATES, Thomas PPS, PPRBA, Bladon Studios, Hurstbourne Tarrant,
RP, RWS, PNEAC Hampshire SP11 0AH 01264 736539
CUMING, Fred RA, NEAC, Hon. ROI The Gables, Iden, Rye, E. Sussex TN31 7UY
DOWLING, Jane RA The Old Dairy, Charlton-on-Otmoor, nr. Islip,
Oxfordshire OX5 2UQ
FRASER, Donald Hamilton RA Bramham Cottage, Remenham Lane, Henley-
on-Thames, Oxon RG9 2LR 01491 574253
GREEN, Anthony RA, NEAC 40 High Street, Little Eversden, Cambridge
CB23 1HE 01223 262292

HOWARD, Professor Ken RA, NEAC 8 South Bolton Gardens, London SW5 0DH
Hon. ROI, RWS, RWA 020 7373 2912
IRWIN, Flavia RA 5 & 6 Camer Street, Meopham, Kent
DA13 0XR
KING, Sir Phillip CBE, PPRA
MADDOX, Ronald PRI, Hon. RWS, Herons, 21 New Road, Digswell, Welwyn,
Hon. PS, FCSD Hertfordshire AL6 0AQ 01438 714884
McCOMB, Leonard RA, Hon. RP 4 Blenheim Studios, 29 Blenheim Gardens,
London SW2 5EN 020 8671 5510
MORRIS, Derek PPRBS
PACKER, William NEAC 60 Trinity Gardens, London SW9 8DR
020 7733 4012
ROBBINS, Richard 20 Muswell Avenue, London N10 2E9
020 8442 0103

Senior Members

BARTLETT, Paul 144 Wheelers Lane, Kings Heath,
Birmingham B13 0SG 0121 444 8976
BATTERSHILL, Norman PS, Hon. ROI The Hollies, Burton St., Marnhull, Dorset
DT10 1PS 01258 820736
ELLIS, Robert 17 Kingsway, Northampton
ELMORE, Pat Nutford Lodge, Longcot, Faringdon, Oxon
SN7 7TW 01793 782258
DI GIROLAMO, CAV OMRI, Romeo Sandrock Studios, Sandrock Hill,
Hon. RBSA, Hon. BAS, Hon. BAF Sedlescombe, East Sussex TN33 0QR
01424 870954
HOLLOWAY, Edgar Woodbarton, Ditchling Common, Hassocks,
West Sussex

HUBBLE, Carole White Lodge, 3 Lower Mill Lane, Deal, Kent
CT14 9AG 01304 373987

KAY, Pamela Fig Tree House, 19 Northdown Avenue,
Cliftonville, Margate, Kent CT9 2NL 01843 22749

LOWRY, Peter 36 Nower Road, Dorking, Surrey RH4 3DJ
01306 885932

ROSE, Miss Muriel ROI, NS 9 Temple Sheen, London SW14 7RP
020 8876 2999

ROWAN, David Paul 298 Burnley Road, Colne, Lancashire BB8 8JN
01282 867549

THOMAS, Miss Margaret NEAC Ellingham Mill, nr. Bungay, Suffolk NR35 2EP
01508 518656

TYSON, Rowell Wychdene Care Home, 19 Callis Court Road,
Broadstairs, Kent CT10 3AF 01843 865282

WORTH, Leslie PPRWS, Hon. RI, 11 Burgh Heath Road, Epsom, Surrey
NEAC KT17 4LW 01372 720978

Members

ASHMAN, Malcolm ROI Greenbank, Kipling Avenue, Bath, Somerset
BA2 4RD 01225 312700

BALDWIN, Martyn 64 Hibbert Road, Harrow Weald, Middlesex
HA3 7SS 020 8933 9668

BAXTER, Denis. C. RWA Knightley House, Middle Road, Sway, Lymington,
Hampshire SO41 6AT 01202 421585

BONADA, Cinza 9 Alexandra Road, East Twickenham, Middlesex,
TW1 2HE 020 8892 7828

BROBBEL, John C. 14 Lansdowne Park, Balls Bridge, Dublin 4
01668 1308

BOWER, Susan ROI Larchfield House, Church Sreet, Barkston Ash,
Tadcaster, North Yorks. LS24 9PJ 01937 557514

BROOK, Peter 119 Woodhouse Lane, Brighouse, Leeds, West
Yorkshire HD6 3TP 01484 714426

BROWN, Stephen Apple Orchard, 63 Woolbrook Road, Sidmouth,
Devon EX10 9XB 01395 513642

CAMPION, Sue 32 Underdale Road, Shrewsbury, Shropshire
SY2 5DW 01743 270491

CHATTEN, Geoffrey 82 Suffield Road, Gorleston, Great Yarmouth,
Norfolk NR31 7AL

COOK, Richard P. 17 Windlesham Gardens, Brighton, East Sussex
BN1 3AJ 01273 728000

CRAWFORD, John G. RI, RSW Dunedin, 34 Strachan Street, Arbroath, Angus
DD11 1UA

CREW, Rowan Brook Farm House, Brook Street, Woodchurch,
Ashford, Kent TN26 3SR 01233 861425

CULVER, Cheryl PS 9 Stone Cross Lees, Sandwich, Kent CT13 0BZ
01304 241236

DANIELS, Alfred RWS 24 Esmond Road, London W4 1JQ
020 8994 5036

DARBISHIRE, Stephen J. The Studio, Agnes Gill, Whinfell, nr. Kendall,
Cumbria LA8 9EJ 01539 824670

DE LA FOUGERE, Lucette ROI The Studio, 20 Lower Common South, Putney,
London SW15 1BP 020 8788 9757

DEVLIN, George ROI, RSW, RGI Rosebank, 6 Falcon Terrace Lane, Glasgow
FRSA G20 0BW 0141 946 2929

DOUGLAS, Brian D. NEAC 26 Whitestone Drive, Huntingdon Road, York
YO3 9HZ 01904 652449

DUNCAN, Clive FRBS, SPS Holme Cottage, Station Road, Shiplake,
Henley-on-Thames, Oxfordshire RG9 3JS
0118 940 2563

EASTERLING, Julia FROI 'Corrin', 76 Coniston Road, Bromley, Kent
BR1 4JB 020 8460 4650

ELLIS, Katy RI 20 Fairycroft Road, Saffron Waldon, Essex
CB10 1LD 01799 501723

EUSTACE, David 13 Melbourne Street, St. Leonards, Exeter,
Devon EX2 4AU 01392 277212

FARRELL, Patrick 31 Hazeldene Road, Patchway, Bristol
BS12 5DT 0117 969 3524

FRANKLAND, Trevor PPRWS, 13 Spencer Road, Wandsworth, London
Hon. RI, RE SW18 2SP 020 7228 4321

FREW, Hilary FRBS Dees Holt, Raggleswood, Chislehurst, Kent
BR7 5NH 020 8467 1942

GARDNER, Judith 72 Gladstone Road, Broadstairs, Kent
CT10 2JD 01843 863498

GARFIT, William The Old Rectory, Harlton, Cambridge, CB3 7ES

GEORGE, Brian AROI Westfield House, 251 Alfreton Road, Blackwell,
Alfreton, Derbyshire DE55 5JN 01773 810840

DI GIROLAMO, Megan Ann Sandrock Studios, Sandrock Hill, Sedlescombe,
FRBS, SPS East Sussex TN33 0QR 01424 870954

DI GIROLAMO, Selina Maria Bona Dea, Manchester Road, Ninfield, East
Sussex TN33 9JX 01424 892135

GOLPHIN, Janet RWS 6 Orchard View, Darrington, West Yorkshire
WF8 3AZ 01977 706800

GREY-JONES, Michael 10 Castledine Road, Anerley, London SE20 8PL
020 8659 7018

HALL, Christopher RCA Catherine Villa, Station Road, Newbury,
Berkshire RG14 7LP 01635 42340

HALSBY, Julian Old Hall, 101 Newland, Sherborne, Dorset
DT9 3DU 01935 812177

HALSBY, Miranda Old Hall, 101 Newland, Sherborne, Dorset
DT9 3DU 01935 812177

HARDAKER, Charles NEAC 1 St Oswald's Studios, Sedlescombe Road,
Fulham, London SW6 1RH 020 7386 8905

HARDY, Laura 12 Belsize Park, Hampstead, London
NW3 4ES 020 7455 9512

HEAT, Ann Stumps Grove Farm, Whitehill Lane, Ockham,
Woking, Surrey GU23 6PB 01483 285380

HOLLIDAY, S. J. 11 The Down, Trowbridge, Wiltshire BA14 8QN
01225 776508

HORTON, James 11 Victoria Road, Cambridge, Cambridgeshire
CB4 3BW 01223 313167

JAMESON, Norma ROI 111 Hayes Way, Beckenham, Kent BR3 6RR
020 8650 2551

KELLY, Peter J. NEAC The Chestnuts, The Square, Stock, Essex
CM4 9LR 01277 840621

LAMBIRTH, Alan 22 Brushwood Road, Roffey, Horsham, West
Sussex, RH12 4PE 01403 269416

LEMAN, Martin 1 Malvern Terrace, Islington, London N1 1HR
020 7607 6364

LARGE, George RI Affric Cottage, 33 Southview, Uppingham,
Rutland LE15 9TU 01572 821053

LEVER, Anna 39 Priory Orchard, Wantage, Oxfordshire
OX12 9EL 01235 766175

LOCKWOOD, Arthur RBSA, ARWS	Kingswood Hollow, Mill Lane, Lapworth, Warwickshire B94 6HT 01564 783425	PALMER, Juliette	Melmott Lodge, The Pound, Cookham, Berkshire SL6 9QD 01628 523089
LUMLEY, Alexandra	9 Tabard Street, London SE1 4LA 020 7378 7099	PARRY, Leigh PPS	6 Wharf Road, Stamford, Lincolnshire PE9 2DU 01780 752384
MACARA, Andrew, NEAC	Aberfoyle, 32 Farley Road, Derby DE23 6BX 01332 368522	PORTELLI, Guy ARBS	125 St. Mary's Road, Tonbridge, Kent TN9 2NL 01732 364708
MARTIN, John	70 Florence Road, Brighton, East Sussex BN1 6DJ 01273 331107	PRYKE, Jon	9 Glebe Court, 5 The Glebe, London SE3 9TH 020 8852 7304
McADAM CLARK, Caroline	49 Larkhall Rise, London SW4 6HT 020 7720 2415	PRYSE, Tessa Spencer	12 Alma Street, Wivenhoe, Colchester, Essex CO7 9DL 01206 825392
McCARTHY, Moira	Newlyn, Lower Road, Cookham Rise, Maidenhead, Berks. SL6 8EH 01628 523535	RICHARDSON, Barbara	71 Engadine Street, London SW18 5BZ 020 8870 9605
McCOMBS, John ROI, MAFA	John McCombs Gallery, 12 King Street, Delph, nr. Oldham, Lancashire OL3 5DQ 01457 874705	RIZVI, Jacqueline RWS, NEAC	24 Sunny Gardens Road, Hendon, London NW4 1RX 020 8203 2424
MIERS, Christopher	114 Bishop's Mansions, Bishop's Park Road, Fulham, London SW6 6DY 020 7736 5662	SAWYER, David	10 Corsehill Street, London SW16 6NF 020 8677 4214
MILLER, David	First Floor Flat, 76 Auckland Hill, West Norwood, London SE27 9QQ 020 8761 5456	SELBY, William ROI, RWS, NEAC	Stonehaven, 11 Green Bank Road, Brixham, Devon TQ5 9ND 01803 854818
MOORE, Bridget NEAC	The Old Laundry Cottage, 18 Cotmandene, Dorking, Surrey RH4 2BT 01306 880881	SORRELL, Richard PRWS, NEAC	Spindlewood, High Street, Kintbury, Berkshire RG17 9TN 01488 608561
MORGAN, Ronald ROI	8 Marina Court, Alfred Street, Bow, London E3 2BH 020 8980 1306	SOUTHERN, Dorothy	13 Spencer Road, London SW18 2SP 020 7228 4321
MYERS, Chris	Woodside Cottage, Wadhurst Road, Frant, Tunbridge Wells, Kent TN3 9EH 01892 750508	SPAREY, Laurence	1 Alston Road, Barnet, Herts. EN5 4ET 020 8449 5347
ORCHARD, Colin	Manor House, Ayr, St. Ives, Cornwall TR26 1DU 01736 798340	SPRAKES, John ROI	39 Douglas Road, Long Eaton, Nottinghamshire NG10 4BH 0115 972 5626
OUTRAM, Steven	The Mission Hall, Forge Hill, Lower Lydbrook, Gloucestershire GL17 9QR 01594 861495	SYRETT, Dennis PPROI, RSMA	2 Graham Cottages, Lacey Green, Princes Risborough, Bucks. HP27 0PL 01844 347596
OWEN, Don	97 Saunders Way, Derwen Fawr, Swansea SA2 8BH 01792 201717		

TAYLOR, Jane RWS 11 Burgh Heath Road, Epsom, Surrey
KT17 4LW 01372 720978

TIDNAM, Nick 16 Roebuck Road, Rochester, Kent ME1 1UD
01634 811500

WANLESS, Tom ROI 41 Badgerwood Glade, Wetherby, West
Yorkshire LS22 7XR 01937 585276

WARDEN, Peter C. 62 St. Anne's Drive, Llantwit Fardre, Pontypridd,
Mid Glamorgan, Wales CF38 2PD 01443 208119

WARMAN, Oliver ROI Suite 120, 29-30 Horse Fair, Banbury, Oxfordshire
OX16 0BW 07758 632562

WARREN, Valerie 34 South Row, Blackheath, London SE3 0RY
020 8852 7984

WATTS, Terry 13 Mycenae Road, Blackheath, London SE3 7SF
020 8858 7110

WEAVER, Peter RI, ARBS 36 Cator Road, London SE26 5DS 020 8778 4134

WELLS, Robert E. 2 Ruskin Road, Willingdon, Eastbourne,
East Sussex BN20 9AY 01323 502860

WILKINSON, John C. Orchard House, Alderholt Road, Sande Heath,
Fordingbridge, Hampshire SP6 1PT 01425 656048

WOOD, Andy RI Rafters, Old Brickyard, Rye, East Sussex
TN31 7EE 01797 227618

YATES, Anthony RBSA 495 Harborne Park Road, Harborne, Birmingham
B17 0PS 0121 428 3694

RBA CATALOGUE 2008

£

CHRIS AGGS

1 Kitchen terrace, Castle Bijapur, Rajasthan 1,375
2 Brahmin washing, Bundi, Rajasthan 800
3 Two chairs, 11am 800

JERRY ALEXANDER

4 Thassos 950

PETER AMOS RWA

5 Double conveyer 1,500

MALCOLM ASHMAN RBA, ROI

6 Spring greens, early morning 650
7 Evening, A303 650
8 End of the day 650
9 The distant path, early evening 650
10 Dartmoor, early spring 650
11 Devon fields, late August 650

VICTORIA BADEN-POWELL

12 Camogli beach 7,900

MARTYN BALDWIN RBA

13 The red door 4,000
14 Cockerel 800
15 Nude 2,000
16 Autumn vines 1,000

PAUL BARTLETT RBA, RBSA

17 Contemplating potential folly of an art of inner necessity 5,000

DENIS CHARLES BAXTER RBA, RWA

18 Cannington viaduct, edition of 100 (40 available) 155
Unframed 115
19 Reflections, edition of 100 (55 available) 225
Unframed 175
20 Quiet waters, edition of 50 (27 available) 245
Unframed 195
21 Low water, edition of 50 (31 available) 225
Unframed 175

22 A corner of a field, edition of 50 (24 available)	165
Unframed	125
23 The gathering storm, edition of 50 (29 available)	165
Unframed	125
KEITH BECKETT-HESTER	
24 Summer heath woods	595
25 Evening, Pullingshill wood	495
VARSHA BHATIA	
26 Peterborough Cathedral	950
27 Ca'D'oro, Venice	800
AKASH BHATT RWS	
28 Move, move, move!	3,200
STEPHEN BLISS	
29 Pure, unique	18,000
30 Verdant peace, (AP) edition of 9 (9 available)	8,900
CINZIA BONADA RBA	
31 Leticea	500
32 Marble Hill Park in the spring	490
33 The garden, twilight	690
34 Charlotte	490
35 From the shady bank, looking across the Dordogne into sunshine	790
SUSAN BOWER RBA, ROI	
36 Ark	1,600
37 Lobster bisque	1,500
38 Rice pudding for afters	1,500
39 Big day	1,300
40 Birthday	1,250
41 Persuasion	1,250
PETER VAN BREDA	
42 Albert Bridge looking towards Chelsea	650
ALAN-HOLTBY BROWN	
43 Last snows of Deepdale	1,300
44 Winter afternoon, Battersea	650

RICHARD BUREL	
45 Buena vista	895
46 Tienda verde	495
GERALD A. CAINS RWA	
47 House hotwells, Bristol	975
SUE CAMPION RBA	
48 Landscape, Collioure	1,500
RICHARD CAPLIN	
49 Essex countryside	600
W. CARNEY RSMA	
50 Evening, Weymouth harbour	670
ANNE CLOUDSLEY	
51 Zar ceremony, Sudan, edition of 20 (1 available)	250
ROY CONNELLY	
52 Tower Bridge, winter morning	750
RICHARD P. COOK RBA	
53 Sorrento coastline	750
54 Storm brewing, Hastings	950
CHERYL CULVER RBA, PS	
55 The changing shore	850
56 Soft silver tide	275
57 Black rocks	850
58 Tracks	600
59 At the going down of the sun	600
60 John	600
WILL CUTTS	
61 Back of Salthouse	950
62 Norfolk landscape	875

ALFRED DANIELS RBA, RWS

63 Flinty in Brighton	650
64 Brighton beach memories	20,000
65 Red deer, Dalwhinnie	500
66 Trinity College Oxford	750
67 Chiswick House	500

MICK DAVIES

68 Red polly, yellow polly, edition of 50 (38 available)	250
Unframed	180
69 Billo ashore	750
70 The Queens maiden voyage	1,250

TOM DEAKINS

71 The artichoke on the allotments	2,500
72 Allotments below a hill	750
73 The zig-zag path	750

GEORGE DEVLIN RBA, RSW, RGI, ROI, ARWS, FRSA

74 Spring on the Epte, rising moon	6,500
75 Beach, Côte D'Azur	6,500

ALEX DUNCAN (RBA Rome scholar 2007)

76 Sunrise over Roman forum I	1,500
77 The old Senate House, Forum Rome	1,500

CLIVE DUNCAN RBA, FRBS, SPS

78 Mr James Bennett	NFS
---------------------	-----

JULIA EASTERLING RBA, FROI

79 The bottom pond, summer	1,500
80 Farm near Chasteau, Dordogne	850
81 The trout stream	850
82 Squall over Crystal Palace	350

CHRISTINE E. ELLIS

83 Platt's eyot	550
-----------------	-----

KATY ELLIS RBA, RI

84 The Annapurnas', Nepal	595
85 Monkey rock, Hampi	595
86 Terraced hills, Kodaikanal	695
87 Chinese fishing nets, Fort Cochin	795

DAVID EUSTACE RBA

88 Where once the hermit lay	895
89 Bed by the sea	895
90 Light from a shooting star	895

PATRICK J. FARRELL RBA

91 Thames at Mortlake	600
92 Fishponds road	600

TREVOR FRANKLAND RBA, PPRWS, RE, Hon. RI

93 Beyond the screen	920
94 Neon lit shipyard scrap II	980
95 Continental visit	980

HILARY FREW RBA, FRBS

96 Lazy days, unique	3,800
97 Mother and child, unique	2,700
98 Family II, edition of 8 (6 available)	4,000

JEREMY GALTON

99 Norfolk saltmarsh, Morston	2,250
100 St. Judes in the snow	2,250

JUDITH GARDNER RBA

101 Flooded fields in mist	1,700
102 Landscape in spring light	980
103 Blossom	750
104 Rain clouds, low tide	650
105 Flooded fields, watery sun	600
106 Setting sun	600

BRIAN GEORGE RBA, AROI

107 Trimley junction	1,050
108 Bakewell show	850
109 Piper Alpha	620
110 Benacre Broad	640
111 Raynham redoubt	480
112 Broom covert	340

MEGAN DI GIROLAMO RBA, FRBS, SPS

113 The road from Darfur, unique	5,000
114 Zia mia, unique	5,000
115 Run away, unique	5,000

ROMEO DI GIROLAMO PRBA, Hon. RBSA

116 Bean poles in winter	4,000
117 Frozen canal Aylesbury	3,000
118 Winter shadows	3,000
119 Golden canal Venice	3,000
120 San Giorgio Maggiore	2,500
121 Venetian sunset	1,250

SELINA MARIA DI GIROLAMO RBA

122 The Cuckmere River	750
123 Over Wilmington	750
124 Ley lines in Abruzzo	3,000

MICHAEL GREENE

125 Promenade with white vans	590
-------------------------------	-----

MICHAEL GREY-JONES RBA

126 Brighton pier	1,200
127 Morris	1,650

FEDOR GRIDNEV

128 Tanker	3,900
129 Under the red umbrella	3,500

CHRISTOPHER HALL RBA, RCA

130 Roma - Piazza Minerva	1,250
131 West Ontario, Chicago	875
132 Chicago summer	1,250
133 Blue boat, Bangphra	1,450
134 San Gimignano	825
135 Morgan street, Bow	760

JULIAN HALSBY RBA

136 Turner's bay, Antigua	750
137 Sunset over St. Lucia	600
138 Fishing boats, St. Lucia	550
139 Sunset from the Arsenale, Venice	550
140 Kimmeridge bay, high summer	600
141 By the window, Nizas	450

MIRANDA HALSBY RBA

142 Early morning, Corton Denham, edition of 50 (50 available)	375
Unframed	300
143 Lazy crazy Caribbean, edition of 50 (50 available)	300
Unframed	240
144 Birthday treat, edition of 50 (50 available)	250
Unframed	200
145 Vineyards and windy sky, edition of 50 (49 available)	230
Unframed	180
146 Turner's beach, Antigua, edition of 50 (50 available)	230
Unframed	180
147 Near Perret, France, edition of 50 (44 available)	230
Unframed	180

CHARLES HARDAKER RBA, NEAC

148 Framed object, Egyptian blue	975
149 Interior, two doors and a chair	3,500
150 Interior with clavichord and mirror	2,000
151 Messages with white square	2,000
152 Two doors with coat hanger	1,450
153 Interior, two reds	2,000

LAURA HARDY RBA

154 Still life with paste screen	2,000
----------------------------------	-------

MARK HARRISON

155 Dawn, Palazzo Salviati

2,000

ANN HEAT RBA

156 Back water

650

157 Down from the hill

650

158 Happy on the hill

650

159 Autumn, late afternoon

600

160 Winter feed I

600

161 Guv and the missus

575

JAMES HORTON VPRBA

162 Joanne, Esme and Barney on Walberswick beach

2,500

163 Crabbing bridge, Walberswick

2,200

164 Racing gondolas, Venice

1,400

165 Esme and Joanne

850

166 Camping at Walberswick

950

167 Darbaogarh, Poshina, Gujarat

1,250

KEN HOWARD RA, RWS, RWA, Hon. RBA, FROI, PPNEAC

168 Campo S. Giovanni, E. Paulo

10,000

169 Rain effect, Riva Degli Schiavoni

10,000

CAROLE HUBBLE Sen. RBA

170 Apple and pears

800

171 Fish and autumn leaves

800

172 Carp pond

700

173 A walk in the avenue

600

174 Ted Thorne

500

MICHAEL HYAM

175 Rain in Venice

2,200

MALCOLM JACKSON

176 The garden, twilight

500

NORMA JAMESON RBA, ROI

177 A slice of life, Montmartre I

950

178 A slice of life, Montmartre II

950

179 A slice of life, Montmartre III

950

PETER KELLY RBA, NEAC

180 Door of light, San Niccolo Murano

2,000

181 Clytemnestra

900

182 The path behind the barn

5,000

183 The fishermen of Chinon

2,500

184 Narrow street, Venice

900

ALAN LAMBIRTH RBA

185 Girl with sunglasses

2,000

186 The Valkyrie

2,000

187 Two girls and a dog

2,000

188 Interior with figure, and a looking glass

2,150

189 From a window, Houghton Place

2,150

190 Mother and daughter standing in a stairwell

2,150

GEORGE LARGE RBA, RI

191 Garage workers

1,200

192 Under the pier

1,000

193 Corvette mechanics

1,200

194 Building site

1,200

195 Bicycle repairs

1,200

BOB LAST VPPS

196 Abstract composition

2,400

MARTIN LEMAN RBA

197 Levens Hall

750

198 Kew Gardens

750

199 Chiswick House

750

200 Penshurst Place

750

201 Garden entrance

450

202 House and garden

450

CHRIS LESSWARE

203 Red head II

450

204 Silver leaping

450

ANNA LEVER RBA

205 Let's dance

295

206 Bird man

245

207 Harlequin and hare

295

ARTHUR LOCKWOOD RBA, ARWS, RBSA

208 Industrial structure, homefire, Coventry	1,800
209 Lucas factory demolition, Birmingham	1,600
210 Abandoned excavator, Portland Bill	700

G. E. LOCKWOOD RBSA

211 Conker	350
212 Seed form	350

AUGUSTIN S. LUCHIAN

213 You didn't touch me, edition of 15 (2 available)	400
Unframed	350

ELISE LYNCH

214 View from the Ridgeway I	400
------------------------------	-----

ANDREW MACARA RBA, NEAC

215 Winter tree shadows, Derbyshire	3,500
216 Pushkar Ghats, India	3,500

RONALD MADDOX PRI, Hon. RBA, Hon. RWS, Hon. PS

217 Country paths	800
-------------------	-----

CAROLINE McADAM CLARK RBA

218 Gallan head	3,000
219 Standing sentinel, Amaryllis	1,800
220 Abandoned	1,800
221 Hythe Martellos	480
222 Dungeness	480

JOHN MARTIN RBA

223 Study of a male nude	500
224 Curled figure	550
225 The blue table cloth	750
226 Golden sunlight	700
227 Winter reflections	1,200
228 Spring flowers	1,200

DAVID MAYHEW

229 Stack, East Portland	320
230 White hole, Portland	280

MOIRA McCARTHY RBA

231 The wood	590
232 Jack Russell II	500

JOHN McCOMBS RBA, ROI, MAFA

233 Delph bridge, summer	1,850
234 View overlooking Delph, autumn	1,850
235 Winter morning, sunlight, Delph	1,850
236 The mill stream, Delph, summer	1,850
237 Old stile and gateway, Delph	1,850

DAVID MILLER RBA

238 Annabel Peebles	20,200
239 Friesians, hedges wild	2,200

JULIAN GORDON MITCHELL RGA

240 Ljubica	3,000
-------------	-------

BRIDGET MOORE RBA, NEAC

241 Woman putting on a black stocking	1,800
242 Fairground attendant	700
243 After a shower	700
244 The hairwash	2,200

RONALD MORGAN RBA, ROI

245 A quiet canal, Venice	1,000
246 Figures on a beach	550
247 Conductor and orchestra	480
248 Santorini beach	480

CHRIS MYERS RBA

249 Issac's new horizon	2,250
250 Too many cooks?	1,850
251 The passage of time	1,850
252 Carry that weight	1,450
253 Beauty and the beast	2,250
254 Under glass, Vaucluse	1,850

PETER NEWSOME ARBS, SDC

255 Fluidity, unique	2,450
256 In concert, unique	2,610

COLIN ORCHARD RBA		
257 Olive, in the bathroom	600	
258 Olive, making the bed	600	
259 Olive, in the studio	600	
260 Olive, morning light	600	
261 Olive, morning sun	600	
262 Olive, bedroom doorway	600	
STEVEN OUTRAM RBA		
263 Sabre moon	1,850	
264 Waiting inside	1,850	
265 Passing by	750	
266 The end of the lane	1,250	
267 Under the rising moon	1,250	
268 Through the night	750	
DON OWEN RBA		
269 Storm blowing up	400	
JULIETTE PALMER RBA		
270 Ionia and Baltivskiy at Bideford	1,000	
271 Boats at Bideford	750	
272 Padstow harbour	500	
273 Southwold jetty, orange nets	300	
274 Southwold jetty, red boat	300	
JAMES R. PARFITT		
275 Domestic landscape, late August	325	
276 Pear	425	
277 Barningham Mill	225	
LEIGH PARRY RBA, PPPS		
278 Call for show jumpers, the check in, Burghley horse trials	495	
279 Study for Anneli Drummond-Hay, first Burghley winner	495	
ROGER J. PEARCE		
280 Rocha pears	350	
281 Jug and pears	450	
JENNIFER PERCIVAL		
282 The whole set	950	

RICHARD PRICE		
283 Inside out	4,500	
284 Forest heathland	1,250	
GUY PORTELLI RBA, FRBS		
285 Excess, edition of 7 (6 available)	18,000	
286 Birdcage, edition of 3 (3 available)	4,200	
287 Swim, edition of 7 (6 available)	3,800	
JON PRYKE RBA		
288 Eastbourne beach	1,100	
289 Cromer pier	1,100	
290 Approaching storm, Newquay	1,100	
291 Whitstable harbour at night	950	
292 Last light, Sangalhos, Portugal	500	
293 Atlantic morning	500	
CHARLES RAKE		
294 The Tuscan house	1,500	
BOB RANKIN		
295 Patio pot	600	
HILDEGARDE REID		
296 Still life with jugs and fruit	550	
SUSAN RELPH		
297 Dominic	960	
BARBARA RICHARDSON RBA		
298 Winter flowers	840	
299 Pale flowers	840	
300 Still life	640	
301 Pots and cherries	640	
302 Stoneware	580	
303 Red apples	640	
304 Ben	980	
305 Cat	390	
306 Painters pot	390	
307 Still life	390	
308 Holy trinity, West hill	640	

JACQUELINE RIZVI RBA, RWS, NEAC

309 Still life in interior (Box city) I	850
310 Still life in interior (Box city) II	1,650
311 Still life, two fans, two bows and a duck	2,500
312 Chair with shawls and straw hat	750
313 Studies of the Abbotsbury swans	950
314 Stormy sea at Eype	650

RICHARD ROBBINS Hon. RBA

315 Spindle	4,750
-------------	-------

GILLIAN ROBERTS

316 Mushrooms from Johnsons	1,500
-----------------------------	-------

STEPHEN ROSE

317 Tulips in a Turkish mug	3,950
318 Artichokes	1,250

DAVID PAUL ROWAN Sen. RBA

319 Pendle, from the road to Newchurch	745
--	-----

DAVID SAWYER RBA

320 Stefanina in the artists jumper	NFS
321 Egyptian interior, the British Museum	1,250
322 Custodian, Egyptian rooms, British Museum	850
323 The blue mosque, afternoon light, Istanbul	850
324 Westminster sunset	950

FAY SHIRLEY

325 Still life on striped cloth	600
---------------------------------	-----

IAN SIDAWAY

326 Boatman at the Frari, Venice	700
327 Burano a.m., Venice	700
328 S. Giorgio Maggiori, Venice	700

RON SIMS

329 Vietnam cat	1,200
-----------------	-------

LINDA J. SMITH

330 Northumberland coastal path	600
331 Heavy sky at Bamburgh	600

JULIA SORRELL RI

332 Crocoite	1,750
333 Leafscape	1,550

RICHARD SORRELL RBA, PRWS, NEAC, Hon. RI

334 Yellow glove	2,100
335 Quite the gallant gentleman	1,100
336 In passing	950
337 The real thing	750
338 A snipe	750
339 A following	650

DOROTHY SOUTHERN RBA

340 Pagoda and steps, dusk	1,100
341 Midsummer haze	1,300
342 Woodland walk, Kew	1,200
343 Rocks in winter	1,200

The late ANTHONY SOUTHWELL RBA

344 Nude study I	NFS
345 Nude study II	NFS

SIMON G. SPARE

346 Summer	295
------------	-----

LAURENCE SPAREY RBA

347 Four square	950
348 Grid no. seven	950
349 Arch	1,900

JOHN SPRAKES RBA, ROI

350 Beach hut 29	3,800
351 Derek's teddy bear	2,500
352 Green sky	650
353 Towards the sea in moonlight	500
354 Red trees	500
355 East coast sea defences	1,750

A. LINCOLN TABER

356 Centre Point	950
------------------	-----

JACQUELINE TABER	
357 More Lydia's eggs	600
358 Russetts	800
MICHAEL TAYLOR	
359 Hill town	450
MARGARET THOMAS Sen. RBA, NEAC, RWA	
360 Tired daisies	3,250
361 Spring bunch	2,250
362 Faded flowers	1,500
NICK TIDNAM RBA	
363 Dungeness shoreline	1,700
364 Sea moods (diptych)	480
365 Incoming storm, Wester Ross	850
366 Bright sea, Dymchurch	850
367 Figures and carpets	590
368 Souk and sunlight	590
JANET TOD	
369 Honeysuckle in butterfly bowl	650
GAIL TOINTON	
370 Plums	450
EVA TOMKINS	
371 South aisle, St. Albans Abbey I	385
372 South aisle, St. Albans Abbey II	385
VIC TREVETT	
373 Estuary from Dagnam farm	750
NICHOLAS VERRALL	
374 Venice, early morning rain	4,850
375 Saint-Jacques tower, Paris	3,500

TOM WANLESS RBA, ROI	
376 Riverside walk	825
377 Low cloud in the mountains	825
378 Moorland farm at first light	850
379 Industrial estuary from the dunes	750
380 Rape fields under a grey sky	750
PETER C. WARDEN RBA	
381 The revenant	2,860
OLIVER WARMAN RBA, ROI	
382 Flood near London airport	575
383 The Cobb, Lyme Regis	1,000
384 The Palladian bridge, Stowe	575
VALERIE WARREN RBA, SWA	
385 Marrakech en fête	780
386 Tuscan arches, spring	820
387 Marrakech, sunlit souk	480
388 Taroudant, shop gazing	480
389 Glimpses through the souk	480
390 Datya, courtyard	380
TERRY WATTS RBA	
391 Changeable weather at dawn	1,200
392 Huts, Seasalter	1,200
393 Marsh in winter light	1,200
394 Another summer	1,200
PETER WEAVER RBA, RI, ARBS	
395 Echo's of the wind	1,250
396 Petrified garden	950
397 Silent witness	1,450
ROBERT EDWARD WELLS RBA, ROI	
398 Mansion House, London	3,995
399 Camden market, London	3,995
JOHN C. WILKINSON RBA	
400 Flowers for mother's day	450
401 Interior of St. Bride's, Fleet Street	450
402 July afternoon, near Plymouth	400

HELEN WILSON RSW, RGI
403 Red shoes

1,375

GERRY WHYBROW
404 Summer afternoon on the beach
405 Summer evening, Deal, Kent

985

985

JONATHAN WOLSTENHOLME
406 A little polite learning

3,000

ANDY WOOD RBA, RI
407 Five deckchairs
408 Three deckchairs and an umbrella
409 Two deckchairs

2,250

2,000

680

ANNE WRIGHT
410 Vejer de la Frontera, Spain

550

ANTHONY YATES RBA, RBSA
411 Café
412 Harborne Court
413 Afternoon

850

875

850

EIKO YOSHIMOTO PS, SWA
414 Principal double bass player

2,450

ARTIST'S GENERAL BENEVOLENT INSTITUTION

Burlington House, Piccadilly, London W1J 0BB

Patron: HRH The Prince of Wales
President: Sir Nicholas Grimshaw Kt. CBE RA

Founded in 1814 by J M W Turner
the AGBI provides help to professional artists
and their dependents in times of trouble.

Funds are always needed and donations of any amount
are gratefully received and acknowledged.

Cheques should be sent to The Secretary at the above address.