



# RBA

The Royal Society of British Artists

Annual Exhibition 2009



**The Mall Galleries**

18th – 29th March

Open daily 10am – 5pm

*(Exhibition closes at 1pm on last day)*

[www.royalsocietyofbritishartists.org.uk](http://www.royalsocietyofbritishartists.org.uk)



Cav. Romeo Di Girolamo FRBA Hon. RBA  
Cardiff Dock, 180 x 102 cms. oil on canvas

*I hope that visitors to the 292nd annual exhibition will enjoy the high standard and diversity of style exhibited by some of the best painters, sculptors and printmakers of the day. Special features are the celebration of the centenary of the late Peter Greenham RA, past President of the Society and one of the finest figurative painters of recent times. In addition, the Society showcases the work of Arthur Lockwood, 2008 de Laszlo Medal winner. The President and Council wish to offer our very grateful thanks to all of our sponsors.*

**Cav. Romeo Di Girolamo**  
President of The Royal Society of British Artists

## RBA Awards

A&K Wilson Gallery Award	Michael Harding Artists Oil Colours Award
Artist Magazine Award	NADFAS London Area Sculpture Award
Daler-Rowney Painting Award	Red Rag Gallery Award
Davison Award	Renzo's Prize
The de Laszlo Medal	Russell Gallery Award
Dover Federation for the Arts Award	St. Cuthberts Mill Award for Works on Paper
Edward Wesson Award	Survival Memorial Award
Frinton Gallery Ltd Award	The Arts Club Award
Gordon Hulson Memorial Prize	West Rise Junior Academy Award
G Vivis Memorial Award	Winsor & Newton Painting Award
Marianne von Werther Memorial Award	Woodhay Gallery Contribution towards Catalogue

## The Royal Society of British Artists 292nd Exhibition

The Mall Galleries | The Mall | London SW1

Wednesday 18th March – Sunday 29th March 2009

Open daily including Saturdays and Sundays from 10am – 5pm. Last day closes at 1pm.

Telephone: 020 7930 6844 Fax: 020 7839 7830

[www.royalsocietyofbritishartists.org.uk](http://www.royalsocietyofbritishartists.org.uk)

### Print cover images

Henry Frow RBA FRBS, Oil on Paper  
Height: 60 cms. 2009/10/10

Arthur Lockwood RBA FRWS RBA  
Remains of Solway: A direct gallery scene,  
Stoke Newington, 79 x 69 cms. watercolour

John Platt RBA  
Misty y rha profwr & dauddwr, 1900/10/10

### Book cover images

1. Alfred Daniels RBA RWS  
Red Deer of Galloway, 26 x 44 cms. acrylic

2. Terry Watts RBA, Approaching Dismalport  
80 x 60 cms. acrylic

3. Peter Wason RBA RBA  
Sea Drive, 48 x 32 x 32 cms. mixed

4. Trevor Frankland RBA FRWS RE RBA RBA  
Sculpture Studio, 66 x 62 cms. acrylic

5. Martin Leman RBA - Coast, 26 x 47 cms. oil

6. Peter Kelly RBA RBA RBA RBA  
Rochford, France, 71 x 64 cms. watercolour

7. Ken Howard RBA RBA RBA RBA RBA RBA  
The Thomas of Huntington Bridge, 26 x 47 cms. oil



## OFFICERS

<b>President:</b>	Cav. Romeo Di Girolamo FRBA, Hon. RBSA, Hon. BAS, Hon. BAF
<b>Vice President:</b>	James Horton VPRBA
<b>Hon. Secretary:</b>	Judith Gardner RBA
<b>Hon. Treasurer:</b>	Colin Gardner FRBA
<b>Membership Secretary:</b>	Nick Tidnam RBA

## OTHER COUNCIL MEMBERS:

Cheryl Culver RBA, PS  
Miranda Halsby RBA  
Martin Leman RBA  
Ronald Morgan RBA, RCI  
Chris Myers RBA

## NON VOTING CO-OPTED MEMBERS:

Peter Kelly RBA, NEAC  
Arthur Lockwood RBA, ARWS, RBSA  
Barbara Richardson RBA

## NON COUNCIL APPOINTMENTS

### Directors and Custodian Trustees:

Alfred Daniels RBA, RWS  
Trevor Frankland RBA, PPRWS, RE, Hon. RBA  
Leigh Parry RBA, PPPS

### Charity Trustees:

Cav. Romeo Di Girolamo PRBA  
Christopher Hall RBA  
Carole Hubble RBA

### Keeper:

Alfred Daniels RBA, RWS

### Website Keeper:

John Culver FRBA

## SELECTION & HANGING COMMITTEE:

The President, Officers, Council,  
Cinzia Bonada RBA and Terry Watts RBA



Susan Bower RBA RFR Vegetarian Option 80 x 60 cms oil

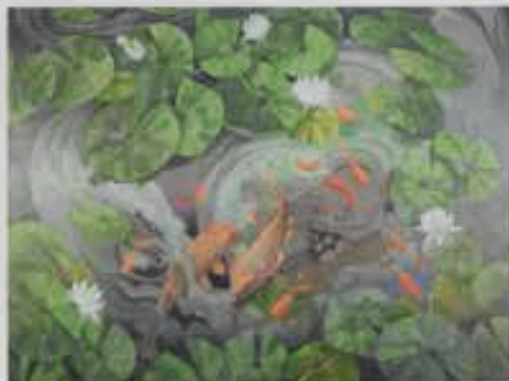

Carol Hubble RBA Lily Pads & Pond Fish 100 x 80 cms acrylic



George Large RBA R1 Sculpture 200 x 60 cms watercolour



William Selby RBA RCR RMAC RWS ROK  
Fruit & Veg 20 x 26 cms oil



Ronald Morgan RBA ROK The Thames and Richmond Lock  
66 x 79 cms oil



Anna Lever RBA Sindy F 30 x 30 x 22 cms ceramic earthenware



Chris Myers RBA Duo Figure 98 x 77 cms watercolour



Barbara Richardson RBA Dish No with pink ribbon 27 x 30 cms oil

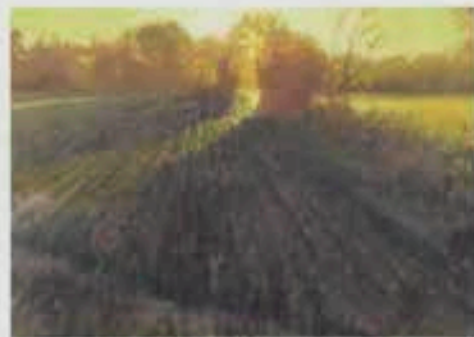

Joe Pryka RBA Fair Sunset 62 x 92 cms pastel

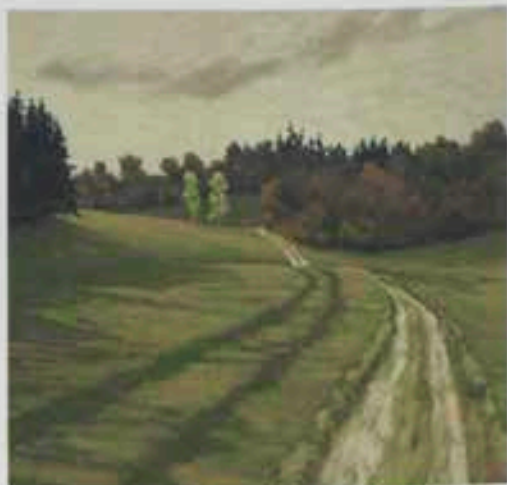

Cheryl Culver RBA R5 The Stray Path to Akyon 73 x 73 cms pastel



Judith Gardner RBA Early Morning Frost 91 x 91 cms oil



Mirvita Hainby RBA African Festival, Niger 2008  
52 x 61 cms etching & aquatint

## LIST OF MEMBERS 2009

### Fellows:

CHAPMAN, Dominic  
CULVER, John  
DONOVAN, Carol, BA(Hons), MA  
FAIRCLOUGH, Michael, BA(Hons), PGCE  
GARDNER, Colin, BSc(Hons)  
HARDING, Michael  
HARRIS, Philip  
HORN, John  
LONDON, Peter  
PARKES, Rosemary  
PLASTOW, Malcolm  
RUSSELL, Chris, BA, MEd, Cert Ed, FCMI  
THROWER, Dr Michael, BSc (Econ), Hon FIMgt, FRSA  
WATTS, Rod

### Honorary Members:

BECKETT, Frederick FROI, Flintstones, Chilcote Lane, Little Chalfont,  
Hon. RI, ARSMA Buckinghamshire HP7 9LR 01494 764748  
BELL, Steve  
BROOK, Peter 119 Woodhouse Lane, Brighouse, Leeds,  
West Yorks. HD6 3TP 01484 714426  
BUTLER, James RA, RWA, FRBS Valley Farm, Radway, Warwick CV35 0UJ  
COATES, Thomas PPRS, Bladon Studios, Hurstbourne Tarrant,  
PPRBA, RP, RWS, PNEAC Hampshire SP11 0AH 01264 736539  
CUMING, Fred RA, D.Litt, NEAC The Gables, Iden, Rye, E. Sussex TN31 7UY  
DOWLING, Jane RA The Old Dairy, Charlton-on-Otmoor, nr. Islip,  
Oxfordshire OX5 2UQ

FRASER, Donald Hamilton RA Bramham Cottage, Remenham Lane,  
Henley-on-Thames,  
Oxon RG9 2LR 01491 574253  
GREEN, Anthony RA, NEAC 40 High Street, Little Eversden, Cambridge  
CB23 1HE 01223 262292  
HOWARD, Professor Ken RA, 8 South Bolton Gardens, London SW5 0DH  
PPNEAC, Hon. ROI, RWS, RWA 020 7373 2912  
IRWIN, Flavia RA 5 & 6 Camer Street, Meopham,  
Kent DA13 0XR  
KING, Sir Phillip CBE, PPRA  
MADDOX, Ronald PRI, Herons, 21 New Road, Digswell, Welwyn,  
Hon. RWS, Hon. PS, FCSD Hertfordshire AL6 0AQ 01438 714884  
McCOMB, Leonard RA, Hon. RP 4 Blenheim Studios, 29 Blenheim Gardens,  
London SW2 5EN 020 8671 5510  
MORRIS, Derek PPRBS  
PACKER, William NEAC 60 Trinity Gardens, London SW9 8DR  
020 7733 4012  
ROBBINS, Richard 20 Muswell Avenue, London N10 2E9  
020 8442 0103

### Senior Members

BARTLETT, Paul RBSA 144 Wheelers Lane, Kings Heath, Birmingham  
B13 0SG 0121 444 8976  
BATTERSHILL, Norman The Hollies, Burton St., Marnhull, Dorset  
Hon. ROI DT10 1PS 01258 820736  
ELLIS, Robert 23 Berne Place, Birkenhead,  
Auckland 10, New Zealand  
ELMORE, Pat Nutford Lodge, Longcot, Faringdon,  
Oxon SN7 7TW 01793 782258  
FARRELL, Patrick 31 Hazeldene Road, Patchway, Bristol  
BS12 5DT 0117 969 3524  
DI GIROLAMO, Sandrock Studios, Sandrock Hill,  
Cav. OMRI, Romeo Sedlescombe, East Sussex TN33 0QR  
Hon. RBSA, Hon. BAS, Hon. BAF 01424 870954

HUBBLE, Carole White Lodge, 3 Lower Mill Lane, Deal, Kent  
CT14 9AG 01304 373987

KAY, Pamela NEAC Fig Tree House, 19 Northdown Avenue,  
Cliftonville, Margate, Kent CT9 2NL  
01843 22749

LOWRY, Peter Westcott House, Guildford Road, Westcott,  
Dorking RH4 3QD 01306 881421

ROWAN, David Paul 298 Burnley Road, Colne, Lancashire BB8 8JN  
01282 867549

THOMAS, Margaret NEAC Ellingham Mill, nr. Bungay, Suffolk NR35 2EP  
01508 518656

TYSON, Rowell Wychdene Care Home, 19 Callis Court Road,  
Broadstairs, Kent CT10 3AF 01843 865282

WORTH, Leslie PPRWS,  
Hon. RI, NEAC 11 Burgh Heath Road, Epsom, Surrey  
KT17 4LW 01372 720978

**Members:**

ASHMAN, Malcolm ROI Greenbank, Kipling Avenue, Bath,  
Somerset BA2 4RD 01225 312700

BALDWIN, Martyn 64 Hibbert Road, Harrow Weald,  
Middlesex HA3 7SS 020 8933 9668

BAXTER, Denis. C. RWA Knightley House, Middle Road, Sway,  
Lymington, Hampshire SO41 6AT  
01202 421585

BHATT, Akash RWS 6 Blunham Court, Harrowdene Road,  
Wembley, Middx. HA0 2JN 020 8795 1689

BONADA, Cinza 9 Alexandra Road, East Twickenham,  
Middlesex, TW1 2HE 020 8892 7828

BROBBEL, John C.

BOWER, Susan ROI Larchfield House, Church Sreet, Barkston  
Ash, Tadcaster, North Yorks. LS24 9PJ  
01937 557514

BROWN, Stephen Apple Orchard, 63 Woolbrook Road,  
Sidmouth, Devon EX10 9XB 01395 513642

CAMPION, Sue 32 Underdale Road, Shrewsbury, Shropshire  
SY2 5DW 01743 270491

CHATTEN, Geoffrey 82 Suffield Road, Gorleston, Great Yarmouth,  
Norfolk NR31 7AL

COOK, Richard P. 17 Windlesham Gardens, Brighton,  
East Sussex BN1 3AJ 01273 728000

CRAWFORD, John G. RI, RSW Dunedin, 34 Strachan Street, Arbroath,  
Angus DD11 1UA

CREW, Rowan Brook Farm House, Brook Street,  
Woodchurch, Ashford, Kent TN26 3SR  
01233 861425

CULVER, Cheryl PS 9 Stone Cross Lees, Sandwich,  
Kent CT13 0BZ 01304 241236

DANIELS, Alfred RWS 24 Esmond Road, London W4 1JQ  
020 8994 5036

DARBISHIRE, Stephen J. The Studio, Agnes Gill, Whinfell, nr. Kendall,  
Cumbria LA8 9EJ 01539 824670

DE LA FOUGERE, Lucette ROI The Studio, 20 Lower Common South,  
Putney, London SW15 1BP 020 8788 9757

DEVLIN, George Rosebank, 6 Falcon Terrace Lane,  
ROI, RSW, RGI, FRSA, ARWS Glasgow G20 0BW 0141 946 2929

DOUGLAS, Brian D. NEAC 26 Whitestone Drive, Huntingdon Road,  
York YO3 9HZ 01904 652449

DUNCAN, Clive FRBS, SPS Holme Cottage, Station Road, Shiplake,  
Henley-on-Thames, Oxfordshire RG9 3JS  
0118 940 2563

EASTERLING, Julia FROI 'Corrin', 76 Coniston Road, Bromley,  
Kent BR1 4JB 020 8460 4650

EUSTACE, David 13 Melbourne Street, St. Leonards, Exeter,  
Devon EX2 4AU 01392 277212

FRANKLAND, Trevor 13 Spencer Road, Wandsworth,  
PPRWS, Hon. RI, RE London SW18 2SP 020 7228 4321

FREW, Hilary FRBS	Dees Holt, Raggleswood, Chislehurst, Kent BR7 5NH 020 8467 1942	KELLY, Peter J. NEAC	The Chestnuts, The Square, Stock, Essex CM4 9LR 01277 840621
GARDNER, Judith	72 Gladstone Road, Broadstairs, Kent CT10 2JD 01843 863498	LAMBIRTH, Alan	22 Brushwood Road, Roffey, Horsham, West Sussex, RH12 4PE 01403 269416
GARFIT, William	The Old Rectory, Harlton, Cambridge, CB3 7ES	LEMAN, Martin	1 Malvern Terrace, Islington, London N1 1HR 020 7607 6364
GEORGE, Brian AROI	Westfield House, 251 Alfreton Road, Blackwell, Alfreton, Derbyshire DE55 5JN 01773 810840	LARGE, George RI	Affric Cottage, 33 Southview, Uppingham, Rutland LE15 9TU 01572 821053
DI GIROLAMO, Megan Ann FRBS, SPS	Sandrock Studios, Sandrock Hill, Sedlescombe, East Sussex TN33 0QR 01424 870954	LEVER, Anna	39 Priory Orchard, Wantage, Oxfordshire OX12 9EL 01235 766175
DI GIROLAMO, Selina Maria	Bona Dea, Manchester Road, Ninfield, East Sussex TN33 9JX 01424 892135	LOCKWOOD, Arthur RBSA, ARWS	Kingswood Hollow, Mill Lane, Lapworth, Warwickshire B94 6HT 01564 783425
GREY-JONES, Michael	10 Castledine Road, Anerley, London SE20 8PL 020 8659 7018	LUMLEY, Alexandra	9 Tabard Street, London SE1 4LA 020 7378 7099
HALL, Christopher RCA	Catherine Villa, Station Road, Newbury, Berkshire RG14 7LP 01635 42340	MACARA, Andrew, NEAC	Aberfoyle, 32 Farley Road, Derby DE23 6BX 01332 368522
HALSBY, Julian	Old Hall, 101 Newland, Sherborne, Dorset DT9 3DU 01935 812177	MARTIN, John	70 Florence Road, Brighton, East Sussex BN1 6DJ 01273 331107
HALSBY, Miranda	Old Hall, 101 Newland, Sherborne, Dorset DT9 3DU 01935 812177	McADAM CLARK, Caroline ARWS	49 Larkhall Rise, London SW4 6HT 020 7720 2415
HARDAKER, Charles NEAC	1 St Oswald's Studios, Sedlescombe Road, Fulham, London SW6 1RH 020 7386 8905	McCARTHY, Moira	Newlyn, Lower Road, Cookham Rise, Maidenhead, Berks. SL6 8EH 01628 523535
HARDY, Laura	12 Belsize Park, Hampstead, London NW3 4ES 020 7455 9512	McCOMBS, John ROI, MAFA	John McCombs Gallery, 12 King Street, Delph, nr. Oldham, Lancashire OL3 5DQ 01457 874705
HEAT, Ann	Stumps Grove Farm, Whitehill Lane, Ockham, Woking, Surrey GU23 6PB 01483 285380	MIERS, Christopher	114 Bishop's Mansions, Bishop's Park Road, Fulham, London SW6 6DY 020 7736 5662
HOLLIDAY, S. J.	11 The Down, Trowbridge, Wiltshire BA14 8QN 01225 776508	MILLER, David	First Floor Flat, 76 Auckland Hill, West Norwood, London SE27 9QQ 020 8761 5456
HORTON, James	11 Victoria Road, Cambridge, Cambridgeshire CB4 3BW 01223 313167	MOORE, Bridget NEAC	The Old Laundry Cottage, 18 Cotmandene, Dorking, Surrey RH4 2BT 01306 880881
JAMESON, Norma ROI	111 Hayes Way, Beckenham, Kent BR3 6RR 020 8650 2551	MORGAN, Ronald ROI	8 Marina Court, Alfred Street, Bow, London E3 2BH 020 8980 1306

MYERS, Chris	Woodside Cottage, Wadhurst Road, Frant, Tunbridge Wells, Kent TN3 9EH 01892 750508	SPRAKES, John ROI	39 Douglas Road, Long Eaton, Nottinghamshire NG10 4BH 0115 972 5626
ORCHARD, Colin	Manor House, Ayr, St. Ives, Cornwall TR26 1DU 01736 798340	SYRETT, Dennis FROI, RSMA	2 Graham Cottages, Lacey Green, Princes Risborough, Bucks. HP27 0PL 01844 347596
OUTRAM, Steven	The Mission Hall, Forge Hill, Lower Lydbrook, Gloucestershire GL17 9QR 01594 861495	TAYLOR, Jane RWS	11 Burgh Heath Road, Epsom, Surrey KT17 4LW 01372 720978
OWEN, Don	97 Saunders Way, Derwen Fawr, Swansea SA2 8BH 01792 201717	TIDNAM, Nick	16 Roebuck Road, Rochester, Kent ME1 1UD 01634 811500
PALMER, Juliette	Melmott Lodge, The Pound, Cookham, Berkshire SL6 9QD 01628 523089	WANLESS, Tom ROI	41 Badgerwood Glade, Wetherby, West Yorkshire LS22 7XR 01937 585276
PARRY, Leigh PPS	6 Wharf Road, Stamford, Lincolnshire PE9 2DU 01780 752384	WARDEN, Peter C.	62 St. Anne's Drive, Llantwit Fardre, Pontypridd, Mid Glamorgan, Wales CF38 2PD 01443 208119
PORTELLI, Guy FRBS	125 St. Mary's Road, Tonbridge, Kent TN9 2NL 01732 364708	WARMAN, Oliver ROI	Suite 120, 29-30 Horse Fair, Banbury, Oxfordshire OX16 0BW 07758 632562
PRYKE, Jon	9 Glebe Court, 5 The Glebe, London SE3 9TH 020 8852 7304	WARREN, Valerie SWA	34 South Row, Blackheath, London SE3 0RY 020 8852 7984
PRYSE, Tessa Spencer	12 Alma Street, Wivenhoe, Colchester, Essex CO7 9DL 01206 825392	WATTS, Terry	13 Mycenae Road, Blackheath, London SE3 7SF 020 8858 7110
RICHARDSON, Barbara	71 Engadine Street, London SW18 5BZ 020 8870 9605	WEAVER, Peter RI	36 Cator Road, London SE26 5DS 020 8778 4134
RIZVI, Jacqueline RWS, NEAC	24 Sunny Gardens Road, Hendon, London NW4 1RX 020 8203 2424	WELLS, Robert E. ROI	2 Ruskin Road, Willingdon, Eastbourne, East Sussex BN20 9AY 01323 502860
SAWYER, David	10 Corsehill Street, London SW16 6NF 020 8677 4214	WILKINSON, John C.	Orchard House, Alderholt Road, Sandleheath Fordingbridge, Hampshire SP6 1PT 01425 656048
SELBY, William ROI, RWS, NEAC	Stonehaven, 11 Green Bank Road, Brixham, Devon TQ5 9ND 01803 857213	WOOD, Andy RI	Rafters, Old Brickyard, Rye, East Sussex TN31 7EE 01797 227618
SORRELL, Richard PRWS, NEAC	Spindlewood, High Street, Kintbury, Berkshire RG17 9TN 01488 608561	YATES, Anthony RBSA	495 Harborne Park Road, Harborne, Birmingham B17 0PS 0121 428 3694
SOUTHERN, Dorothy	13 Spencer Road, London SW18 2SP 020 7228 4321		
SPAREY, Laurence	1 Alston Road, Barnet, Herts. EN5 4ET 020 8449 5347		

# RBA CATALOGUE 2009

The exhibition will show a selection of works by the late  
Peter Greenham RA, PPRBA, RP, NEAC (1909 – 1992)

## CHRIS AGGS

	£
1 Sheep's skull	950
2 Rusty bucket	950
3 Two bags	900

## JERRY ALEXANDER

4 The Phoenician, Pin Mill	2,500
----------------------------	-------

## LOUISE BALAAM

5 Ploughed field, cut barley	850
6 Breezy day, coast	485
7 Pale brown, ploughed field	485

## MARTYN BALDWIN RBA

8 Older	3,000
9 I hear you	650
10 The blue dress	1,200
11 Tortoise	1,200
12 The retreat	1,200

## JEREMY BARLOW ROI

13 The Loire at dawn	2,850
14 Old door, Venice	2,850

## PAUL BARTLETT Sen.RBA, RBSA

15 Life journey series, no entry, edition of 35 (10 available)	500
Unframed	400

## LAURENCE BELBIN

16 Hawthorn	985
-------------	-----

## VARSHA BHATIA

17 Notre Dame, Paris	800
----------------------	-----

## AKASH BHATT RBA, RWS

18 ?Donde estamos?	1,950
19 Dejando (leaving)	1,950
20 Madre y hija (mother and daughter)	1,950

## CINZIA BONADA RBA

21 Kew, opposite Strand on the Green	460
22 View of Twickenham Bridge from Richmond riverside	390
23 Study of Piers Feetham	260
24 Anna Davies	260
25 Flowers against album of hand-made paper	420

## MICHAEL DE BONO

26 Divinations end	5,500
--------------------	-------

## SUSAN BOWER RBA, ROI

27 Vegetarian option	1,900
28 This endless pursuit	1,500
29 Shenanigans	1,500
30 Donkey ride	1,500
31 New dad	1,500
32 New baby	1,400

## DAVID BRAMMELD ARBSA

33 The backs	1,200
--------------	-------

## PETER VAN BREDA

34 Weymouth harbour	950
---------------------	-----

## JOHN C. BROBBEL RBA

35 Tynemouth estuary	3,000
36 Cathedral house, Coach house, Ely	3,000



<b>RICHARD BUREL</b>	£
37 Green parrot	695
38 Bric-a-brac	895
<b>BASIA BURROUGH</b>	
39 Urban landscape III	600
<b>SUE CAMPION RBA</b>	
40 Happy valley, Aberdovey	1,300
41 October snow, Pulverbatch	1,500
42 Villa Flores, Tuscany	950
43 Winter landscape with red sun	950
<b>RICHARD CAPLIN</b>	
44 Looking across countryside	600
<b>GEOFFREY CHATTEN RBA</b>	
45 Gorleston beach yacht club	1,350
46 Cattle pastures, Norfolk	1,400
47 Banhams horses	1,400
48 On Yarmouth jetty	1,150
49 The jetty, Yarmouth	1,100
50 Scoby Sands pleasure boat	1,100
<b>ANNE CLOUDSLEY</b>	
51 Tebaldi tree	1,000
<b>TOM COATES RP, PPNEAC, Hon. RBA, PPS</b>	
52 Painting class at Summerleaze	3,800
<b>ROY CONNELLY</b>	
53 Winter scene, Richmond Park	400
54 St. Michael's Mount, low tide	560

<b>RICHARD P. COOK RBA</b>	£
55 Naomi	550
56 Harbour, Menton	650
57 The palace of the Alhambra	850
58 The courtyard in the Alhambra	750
<b>ROWAN CREW RBA</b>	
59 Old road to Lydd	595
60 Farm below Warehorn	595
61 Morning light, Rye harbour	595
<b>CHERYL CULVER PS, RBA</b>	
62 The woods of France bear witness	1,150
63 The stony path to Moyon	1,150
64 Pitter patter went the rain...no other sound to be heard	650
65 That is forever England	650
66 Over the hill and ....	450
67 Poplars	450
<b>WILLIAM CUTTS</b>	
68 Outside Brinton, Norfolk	830
69 Outside Gunthorpe, Norfolk	830
<b>ALFRED DANIELS RBA, RWS</b>	
70 Red deer of Dalwhinnie	1,750
71 Warehouses lost, St. Pauls saved	1,750
72 Picnickers in the park	750
73 The gramophone man of Brick Lane	950
74 Ludgate bridge lost	600
<b>DEREK DANIELLS</b>	
75 Brancaster staithe	1,400

<b>MICK DAVIES</b>		£
76	Grand final XIII, edition of 50 (37 available)	350
	Unframed	280
77	The world's most exciting ride, edition of 50 (20 available)	350
	Unframed	280
78	The Gunners last game at Highbury, edition of 50 (5 available)	450
	Unframed	350
<b>ROGER DELLAR ROI, RI, PS</b>		
79	Chefs	600
80	Punch and Judy show	650
<b>GEORGE DEVLIN RSW, RGI, RBA, ROI, ARWS, FRSA</b>		
81	Nocturne, Grand Canal	11,500
<b>PATRICK FARRELL Sen.RBA</b>		
82	Gardening circles I	800
83	Gardening circles II	800
<b>MADLINE FENTON</b>		
84	Spotted apple	525
<b>MICHAEL FOWLER</b>		
85	Café corner, Sorrento	495
<b>TREVOR FRANKLAND RBA, PPRWS, RE, Hon. RI</b>		
86	Sculpture studio	890
87	Time suspended II	950
88	City high life II	890
89	Excavating the boat II	900
<b>HILARY FREW RBA, FRBS</b>		
90	Loafers	3,600
91	Time out, edition 9	2,100
92	Old pair	900

<b>GILLIAN FURLONG</b>		£
93	Sunsetting, misty evening, West Wittering	600
<b>JEREMY GALTON</b>		
94	Waiting	1,400
95	Norfolk poppies	1,600
<b>JUDITH GARDNER RBA</b>		
96	Early morning frost	2,800
97	Hopfields winter snow	1,200
98	Snow in bright light	800
99	Seascape in muted light	650
100	Evening sun	650
101	Cool light	650
<b>DENNIS GASKIN</b>		
102	Crossing west end	700
<b>BRIAN GEORGE RBA, AROI</b>		
103	Smith's woodyard, Bakewell I	950
104	Smith's woodyard, Bakewell II	950
105	Wrentham wood	400
106	Town marshes, Southwold	380
<b>MEGAN DI GIROLAMO RBA, FRBS, SPS</b>		
107	Whatever the question the answer is love, unique	5,000
108	Tali4ant	5,000
109	Children of Rwanda	5,000
<b>ROMEO DI GIROLAMO PRBA, Hon. RBSA, Hon.BAS, Hon.BAF</b>		
110	Cardiff docks	45,000
111	Early winter morning, Venice	1,250
112	Snowfall in Venice	1,250
113	Ricordo di Venezia I	1,250
114	Ricordo di Venezia II	1,250

<b>SELINA MARIA DI GIROLAMO RBA</b>	£				
115 Beyond Willmington		3,200		135 Above Cerne Abbas, edition of 50 (49 available)	250
116 Spirit flight across, up and over		3,200		Unframed	190
<b>MICHAEL GREY-JONES RBA</b>				136 Towards Cerne Abbas, edition of 50 (49 available)	250
117 Faversham Creek		1,950		Unframed	190
118 The bull		850		137 Nocturne, edition of 50 (47 available)	300
				Unframed	240
<b>CAROLE GRIFFIN</b>				<b>KEITH HANSELMAN</b>	
119 Four chillis		550		138 Still life with oil and vinegar	500
<b>CHRISTOPHER HALL RBA, RCA</b>				139 Chinese vase, Indian box	400
120 Boulogne, Rue D'Aumont		960		<b>CHARLES HARDAKER RBA, NEAC</b>	
121 Strand station		495		140 Open door, light outside	1,250
122 Mallwyd		625		141 Open doors, lights	1,250
123 Parkway, NW1		960		142 Interior, blue and brown	1,750
124 Egrets, Bangphra		760		143 Open doors, morning light	1,250
125 Aldbourne		475		144 Doors, Autumn, bird	2,500
<b>JULIAN HALSBY RBA</b>				<b>LAURA HARDY RBA</b>	
126 Cerne Abbas, spring		475		145 View through French windows	1,500
127 Winter morning		475		<b>ROBERT HAY</b>	
128 Winter trees		475		146 Above Settle	450
129 Gorges du Tarn		375		147 Evening haze	450
130 Autumn vineyards, Languedoc		375		<b>ANN HEAT RBA</b>	
131 Cerne valley, winter		350		148 Waking up I	395
<b>MIRANDA HALSBY RBA</b>				149 Waking up II	495
132 Dorset lunar landscape, edition of 50 (49 available)		300		150 Waking up III	395
Unframed		240		151 Waking up IV	395
133 Barefoot, barefoot..., edition of 50 (45 available)		250		152 Waking up V	395
Unframed		190		153 Waking up VI	395
134 Music festival, Nizas 2008, edition of 50 (48 available)		300		<b>SUSAN JOSEPHINE HEYER SKINNER</b>	
Unframed		240		154 Lorry in the distance	300

<b>JAMES HORTON VPRBA</b>	£
155 Riding on the beach at Walberswick	2,750
156 Beach huts and valley farm, Walberswick	2,200
157 Southwold from the paddock, Walberswick	1,200
158 City palace and lake, Udaipur, Rajasthan	1,200
159 In front of the beach huts, Walberswick	900

<b>KEN HOWARD RA, Hon. RBA, RWS, Hon. ROI, PPNEAC, RWA</b>	
160 Cornish studio interior	10,000
161 The Thames at Hungerford Bridge	5,250
162 Venice, Jan. 08	4,750

<b>CAROLE HUBBLE Sen. RBA</b>	
163 Lily pads and pond fish	950
164 Carp and pond reflections	800
165 Lily pads	550
166 Autumn leaves on the pond	550
167 Light and shade on the pond	550

<b>BARRY JACKSON</b>	
168 Denmark street, edition of 25 (20 available) Unframed	380 300

<b>NORMA JAMESON RBA, ROI</b>	
169 Newly planted vineyard, Shoreham	995
170 Snow field, Keston, Kent	995
171 Autumn copse, Farnborough, Kent	995

<b>INGRID JOHANNESSON</b>	
172 Beauty, unique	405

<b>FRANK JOHNSON</b>	
173 First light	300
174 False dawn	300
175 Europa	300

<b>PETER KELLY RBA, NEAC</b>	£
176 1914 The patriot 1918	3,000
177 Interior with figures, San Giorgio Maggiore, Venice	2,900
178 Sunlight on the River Crouch, Essex	1,900
179 The swing bridge, Rochefort, France	2,100

<b>AUDE DE LAMAZE</b>	
180 Woman head, unique	450

<b>ALAN LAMBIRTH RBA</b>	
181 The pastry cook	2,150
182 The artist's puppy	2,150
183 Summer in Slinfold	2,150
184 Clapgate Lane, Slinfold	2,000
185 Girl seated on a bench	2,000
186 A birthday morning	2,000

<b>GEORGE LARGE RBA, RI</b>	
187 Drying the nets, Malta	1,200
188 Scrapyard	1,200
189 Thatches	1,200
190 Lampuki fishing, Malta	1,200
191 Collyweston slaters	1,200

<b>JILL LEMAN</b>	
192 Leopard and orchid	450

<b>MARTIN LEMAN RBA</b>	
193 Seven	1,500
194 Coast	1,200
195 Ginger	800
196 On the table	800
197 Fragments	900
198 Short story	1,200

<b>ANNA LEVER RBA</b>	£
199 Strictly I	425
200 Strictly II	425
201 Strictly III	425
 <b>ROSEMARY LEWIS</b>	
202 Cherries and blue bowl	500
 <b>EMILY LITTLE</b>	
203 Interior with red vase	1,800
 <b>ARTHUR LOCKWOOD RBA, ARWS, RBSA</b>	
204 Remains of industry, a derelict gantry crane, Wolverhampton	1,500
205 Awaiting demolition, homefire, Coventry	1,900
206 The silent drop hammer, Birmingham's last drop forge	950
207 A line of working drop hammers, Oldbury	1,150
208 For sale, a redundant press, Birmingham	950
209 Smoking cupolas at a Black Country foundry	950
210 Demolition in progress, houses in a Birmingham suburb	950
211 Construction in progress, Birmingham's Bull Ring shopping centre	1,050
212 Ready for re-development, Wednesbury	1,300
213 A survivor of re-development, the Craven Arms, Birmingham	1,200
 <b>GILLIAN LOCKWOOD</b>	
214 Canna pod with seeds, unique	350
215 Pod with seeds, unique	300
 <b>ANDREW MACARA RBA, NEAC</b>	
216 Two girls on scooters, Jerez, Spain	2,900
217 Goldfish, Naxos	6,750
 <b>CAROLINE McADAM CLARK RBA, ARWS</b>	
218 Stacs, Noss, Shetland	2,000
219 Balta Sound, Shetland	1,800
220 Birds eyes, Lundy Island	850

<b>RONALD MADDOX PRI, Hon. RWS, Hon. RBA, Hon. PS</b>	£
221 Langdales, Cumbria	800
 <b>JOHN MARTIN RBA</b>	
222 Souvenirs of Florence	5,000
223 The Whistler girl	2,000
224 The Royal Pavilion dome, Brighton	1,250
225 The dressing table	1,150
226 The blue door	800
227 The harbour entrance, Ile de Re	700
 <b>CAMILLA LE MAY</b>	
228 Hare, edition 6 (3 available)	990
 <b>DAVID MAYHEW</b>	
229 Seafront	290
 <b>MOIRA McCARTHY RBA</b>	
230 Sophie	565
231 Garden in summer II	560
 <b>JOHN McCOMBS RBA, ROI, MAFA</b>	
232 Morris dancers, Delph	2,500
233 Winter footpath and allotment, Delph	2,000
234 Moorland stile, Delph	1,750
235 Hillside footpath, Delph, autumn	1,750
 <b>COLIN MERRIN</b>	
236 Bow street	845
 <b>DAVID MILLER RBA</b>	
237 Annette resting	1,900
238 Bringing up the shell	1,200
239 Life study, seated side view	850
240 Autumn on Regents Park lakes	900

<b>RONALD MORGAN RBA, ROI</b>	£
241 The Thames and Richmond Lock	1,200
242 Punting at Cambridge	800
243 Canal near Bethnal Green	480
244 Summer in Kensington Gardens	800

<b>ALISON C. MUSKER RWS</b>	
245 The long track	1,900

<b>CHRIS MYERS RBA</b>	
246 Kristina	2,250
247 Des riguers	2,500
248 Riders, Nile Valley	1,650
249 Sales team, Marrakech	1,650

<b>PETER NEWSOME ARBS</b>	
250 Aphrodite's tune, unique (including plinth)	2,950
(without plinth)	2,490

<b>COLIN ORCHARD RBA</b>	
251 Paintings at an exhibition	800
252 Portrait gallery	800
253 Reflections, Venice	600
254 Nr Shingle Street, Suffolk	675

<b>STEVEN OUTRAM RBA</b>	
255 Earthbound	4,500
256 Another way	2,500
257 Reflections on Sabrina	7,000

<b>JULIETTE PALMER RBA</b>	
258 Tethered boats; Portloe	750
259 Red boat, Mevagissey	500
260 Mouse in the outhouse and others	600
261 Oulton crossing, Lowestoft	500
262 Southwold jetty with gulls	300

<b>LEIGH PARRY RBA, PPS, SEA, PSC. Hon.</b>	£
263 Family day out, Badminton Park	1,100

<b>LYNDA PAYNE</b>	
264 Frozen pond	400

<b>GUY PORTELLI RBA, FRBS</b>	
265 Three graces, edition 5 (5 available)	18,000
266 Night and day, edition 7 (6 available)	32,000
267 Modrock, edition 5 (4 available)	60,000

<b>RICHARD PRICE</b>	
268 Inside – outside	1,000

<b>JON PRYKE RBA</b>	
269 Cornfield, late afternoon	950
270 Ripening wheat at sunset	850
271 The lane	850
272 Fen sunset	1,100
273 The old sandpit	1,100

<b>CHARLES RAKE</b>	
274 Moving light across the day, landscape	950

<b>BARBARA RICHARDSON RBA</b>	
275 Cranberries with blue cloth	640
276 Blueberries	600
277 Still life with pink ribbon	640
278 Still life with silver bowl	640
279 Standing pots with a stone	680

<b>JACQUELINE RIZVI</b> RWS, NEAC, RBA	£
280 Looking back to the headland	685
281 Abandoned fish racks, Iceland	595
282 Distant glacier, clouds descending	685
283 Distant glacier	750
284 Jugs and bowls on the damask cloth	425
285 Still life with red bowl, study	785
 <b>TOM ROBB</b>	
286 Heybridge, Essex	1,500
287 Putney Bridge	850
 <b>ALEX ROONEY</b>	
288 Banana	750
 <b>STEPHEN ROSE</b>	
289 Irises	3,500
290 Redcurrants	475
 <b>DAVID PAUL ROWAN</b> Sen. RBA	
291 The Down Liverpool passing Kenton, Middlesex in 1923 (October)	475
 <b>DAVID SAWYER</b> RBA	
292 La Tristesse, Piazzetta, Venice	6,000
293 Winter sunset, Grand Canal	3,200
 <b>WILLIAM SELBY</b> RBA, ROI, NEAC, RWS	
294 Oranges and melon	5,000
295 Still life on trapezium table	3,250
296 Fruit and veg	1,400
297 Cherries	1,400
 <b>IAN SIDAWAY</b>	
298 Richmond oak	800
299 Willows early a.m.	500

<b>JULIA SORRELL</b> RI	£
300 Woodscape VI	3,500
 <b>RICHARD SORRELL</b> PRWS, RBA, NEAC	
301 A cloutie dumpling in Kirkudbright	750
302 Six friends	1,900
303 Grey gallery	700
304 Out to sea	880
305 In from the cold	800
306 Glance to the right	300
 <b>DOROTHY SOUTHERN</b> RBA	
307 The runner	1,400
308 Watching	1,200
309 On the way	1,200
310 Mist rising	1,200
 <b>LAURENCE SPAREY</b> RBA	
311 Woman	950
312 Jericho	950
 <b>TESSA SPENCER PRYSE</b> RBA	
313 Nude	850
314 Constable country, Suffolk	700
315 Cherry blossom	650
316 Rosemarie beach	775
317 Looking towards Westminster	675
 <b>BRAMWELL SPRAKES</b>	
318 Beach huts Southwold	650

<b>JOHN SPRAKES</b> RBA, ROI	£
319 Low tide, Wells-Next-The-Sea	850
320 Towards Thorpeness	750
321 Melons and mushrooms	750
322 Mickey on a mirror	450
323 Dune	2,000
<b>DENNIS SYRETT</b> FROI, RBA, RSMA	
324 Spanish bulls	4,250
325 Boudicca views the London Eye	750
326 Hotel de France, Monpazier	850
<b>JACQUELINE TABER</b>	
327 Quails eggs	800
328 Blue and white pots	800
<b>MICHAEL J. TAYLOR</b>	
329 The Mill House	415
<b>MARGARET THOMAS</b> Sen. RBA, NEAC	
330 My river, a spring view	1,500
331 The bunch	1,500
332 Wallflowers and the litre jug	1,500
<b>NICK TIDNAM</b> RBA	
333 What did she say?	850
334 Have you had a hug today?	650
335 Off the wall	490
336 Summer Dungeness	440
337 Evening Kishorn	400
338 Stormlight, Lochcarron	490

<b>VIC TREVETT</b>	£
339 Baxen Ghyll gorge	1,100

<b>PAULENE TUNNICLIFFE</b>	
340 Charmouth, Dorset	350

<b>WILL VAUGHAN</b>	
341 January, edition of 70 (20 available)	150
Unframed	120
342 Branches, edition of 70 (20 available)	150
Unframed	120
343 Moonrise over the tracks, edition of 70 (20 available)	130
Unframed	100

<b>NICHOLAS VERRALL</b> AROI	
344 The house with blue walls	1,750
345 Spring, Bowers Mill	1,500

<b>TOM WANLESS</b> RBA, ROI	
346 Seabirds and incoming tide	1,250
347 Fair weather over secluded bay	1,250
348 Quiet bend in the river	1,100
349 Moorland thistles	850

<b>PETER C. WARDEN</b> RBA	
350 Little auk, Polperro	485

<b>OLIVER WARMAN</b> RBA, ROI	
351 Sunrise, Edge Hill	475
352 Sunset, Edge Hill	475
353 Whichford church	595
354 Restronguet creek, evening	975



<b>VALERIE WARREN RBA, SWA</b>	£
355 Provence, Vaison la Romaine	490
356 Fes, the dyeing vats	490
357 Varanasi waterfront	380
358 Lake Como, Varenna	240
359 Marrakech, bargain hunting	240
360 Varanasi, street scene	240
<b>TERRY WATTS RBA</b>	
361 Approaching downpour	1,200
362 Close to the horizon	1,200
363 Sailing, Portland harbour	1,200
364 Walk on the sea, Teignmouth	1,200
<b>PETER WEAVER RI, RBA</b>	
365 The last entrance	1,125
366 Triptych	880
367 Tree shrine	755
<b>ROBERT E. WELLS RBA, ROI</b>	
368 Tower Bridge	4,950
<b>OSCAR WHICHELOE</b>	
369 Piccadilly I	850
370 Trafalgar I	850
371 Southbank III, edition of 50 (39 available)	160
Unframed	140
<b>GERRY WHYBROW</b>	
372 Evening play, Whitstable Kent	850
373 Summer evening, Whitstable, Kent	850
<b>PETER WILEMAN PROI, FRSA</b>	
374 The 'Malcolm Miller' Dartmouth	1,850

<b>JOHN CHARLES WILKINSON RBA</b>	£
375 New hotel, Pertisau, Lake Achensee, Austria	400
376 Abandoned hotel, Pertisau, Lake Achensee, Austria	400
377 Washing line at Rhodes	450
<b>TOM WISE</b>	
378 Isabelle	4,000
<b>JONATHAN WOLSTENHOLME</b>	
379 Old volumes	2,500
<b>PETER WOOF</b>	
380 Crosby beach II	375
381 Approaching storm, study	395
<b>ANDY WOOD RBA, RI</b>	
382 Surf	3,750
383 Royal Military Canal	3,250
384 Eleven deckchairs	2,500
385 Five deckchairs	1,750
386 Regatta Sunday	675
<b>ANNE WRIGHT</b>	
387 Late afternoon, Olhao, Portugal	850
388 View of Parma, Italy	500
<b>ANTHONY YATES RBA, RBSA</b>	
389 At the table	900
390 Night nude	600
391 Fungi	600
<b>EIKO YOSHIMOTO PS, SWA</b>	
392 Study of dancers in blue	1,850



# Brighter thinking.

At Threadneedle, we're always switched on to discovering new talent.

That's why we're the proud sponsors of the Threadneedle Figurative Prize. With its £25,000 first prize, it's an important new showcase for the best in contemporary British figurative art.

Uniquely for such a major prize, the winner is chosen through a public vote. Innovation in art. Now, that's what we call **brighter thinking**.

To find out more about the 2009 prize, visit: [threadneedlefigurativeprize.com](http://threadneedlefigurativeprize.com)

Asset management from

**threadneedle.**  
out-think. out-perform.

Issued by Threadneedle Investment Services Limited, authorised and regulated by the Financial Services Authority. Threadneedle is a brand name and both the Threadneedle name and logo are trademarks or registered trademarks of the Threadneedle group of companies. [threadneedle.co.uk](http://threadneedle.co.uk)

*Dimensions of all works other than sculpture represent framed size.*

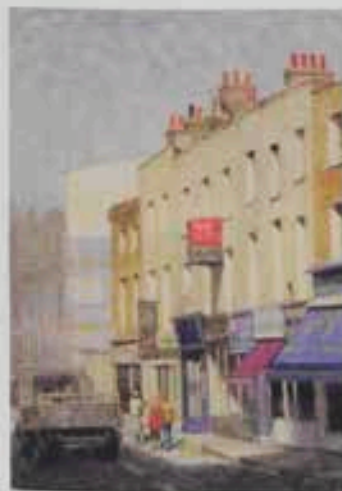

Christopher Hall RBA RCA  
Palazzo, NW1 40 x 33 cms oil



Tom Coates Hon RBA FRPS FRSA RPS RWS FRNEAC  
Ponding Class at Summerleaze 81 x 92 cms oil



James Horton RBA  
In front of the beach huts, Walsbywick 28 x 30 cms oil



Nick Tidman RBA "What did she say?" 43 x 53 cms oil



Guy Poiré RBA FRPS  
Three Glaces  
100 x 70 x 40 cms nickel bronze

