



RBA

The Royal Society of British Artists

Annual Exhibition 2010



Mall Galleries

10th – 21st March

Open daily 10am – 5pm

(Exhibition closes at 1pm on last day)

www.royalsocietyofbritishartists.org.uk

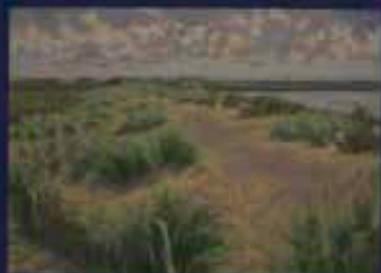

James Horton FRBA, *Walden Pond*, 41 x 46 cms. oil

Welcome to this, the 293rd exhibition of the RBA.

As always, we strive to mount the best possible exhibition featuring not only the work of our members but also that of non-members. This year we are also showing a small group of paintings by gifted young artists from the Dover Federation for the Arts and also the National Association of Decorative and Fine Arts Societies (NADFAS) who are prizewinners. Supporting and encouraging young artists is essential to our future and over the next few years we hope to develop this link with both of these bodies.

This year's de László prizewinner is the distinguished sculptor Hilary Frew who will have a special display of recent work. Special thanks go particularly to the de László family for their continued support and participation in our society.

James Horton

President of The Royal Society of British Artists

The RBA wish to offer our grateful thanks to all our sponsors for the following awards and contributions

- The A&K Wilson Gallery Award
- The Artist Magazine Award
- The Arts Club Award
- The Daler Rowney Painting Award
- The Davison Award
- The de László Medal
- The Dover Federation for the Arts Award
- The Edward Wesson Award
- The Frinton Frames Award
- The Gordon Hulson Memorial Award
- The Marianne von Werther Memorial Award
- The NADFAS London Area Sculpture Award
- The Red Rag Gallery Award
- The Russell Gallery Award
- The St. Cuthbert's Mill Award
- The Survival Memorial Award
- The G. Vivis Memorial Award
- The Winsor & Newton Painting Award
- The Woodhay Gallery Award
- The West Rise Junior Academy

The list of sponsors is correct at the time of going to press.

Special Events

<p>Wednesday 10th March 2pm About Printmaking A talk by Mick Davies RBA Free</p>	<p>Thursday 11th March 11am-3pm Still Life Painting A demonstration by Barbara Richardson RBA Free</p>	<p>Friday 12th March, 11am The Use of Sketchbooks A talk by Allied Davies RBA RWS Free</p>	<p>Monday 15th March 11am-3pm Portrait Painting A demonstration by James Horton FRBA Free</p>
<p>Monday 15th March 4pm The President's Tour of the Exhibition Free</p>	<p>Tuesday 16th March 6-8pm Sickert in Venice A lecture by Julian Haldy RBA £5.00 at the door <i>includes a glass of wine</i></p>	<p>Wednesday 17th March 11am Acrylic Painting A demonstration and talk by Allied Davies RBA RWS Free</p>	<p>Friday 19th March 11am-3pm Pastels A Demonstration by Cheryl Culver RBA PS Free</p>

The Royal Society of British Artists 293rd Exhibition
Mall Galleries | The Mall | London SW1

Telephone: 020 7930 6844 Fax: 020 7839 7830

Front cover images:

Mick Davies RBA, *Master of the Universe*
62 x 67 cms. pen & ink and collage

Peter Kelly RBA NEAC
The Cosmic Nebulae 51 x 38 cms. oil

Back cover images:

1. Rowan Cree RBA, *Black Stream at night*
44 x 42 cms. pastel

2. Tessa Spencer Pyrie RBA
Whispering Gull-Winter 41 x 50 cms. oil

3. Ann Neal RBA
Green and Blue 16 x 16 cms. oil

4. Nick Tidnam RBA, *Towards Apperwick*
Rose Street 46 x 39 cms. acrylic

5. Charles Hardaker RBA NEAC
Yellow-orange and Blue 41 x 41 cms. oil

6. David Miller RBA, *View* 102 x 132 cms. oil

7. Malcolm Ashman RBA RWS
Chalk Landscape, Dover 46 x 109 cms. oil



The Royal Society of British Artists

OFFICERS

President:	James Horton FRBA
Vice President:	Guy Portelli VPRBA
Hon. Secretary:	Judith Gardner RBA, NEAC
Hon. Treasurer:	Colin Gardner FRBA
Membership Secretary:	Nick Tidnam RBA

OTHER COUNCIL MEMBERS

Cheryl Culver RBA, PS
Martin Leman RBA
Chris Myers RBA, FI
Barbara Richardson RBA
Dorothy Southern RBA

NON VOTING CO-OPTED MEMBERS Peter Kelly RBA, NEAC
Miranda Halsby RBA

NON COUNCIL APPOINTMENTS

Directors and Custodian James Horton FRBA
Trustees: Alfred Daniels RBA RWS
Trevor Frankland RBA, PPRWS, RE, Hon. FI
Leigh Parry RBA, PPRS

Charity Trustees: Cav. Romeo Di Girolamo PPRBA
Christopher Hall RBA
Carole Hubble RBA

Keeper: Alfred Daniels RBA, RWS

Website Keeper: John Culver FRBA

SELECTION & HANGING COMMITTEE The President, Officers and Council



Martyn Baktwin RBA, *Vulture*, 64 x 73 cms, oil



Terry Watts RBA, *Folded Furrows*, 67 x 69 cms, acrylic

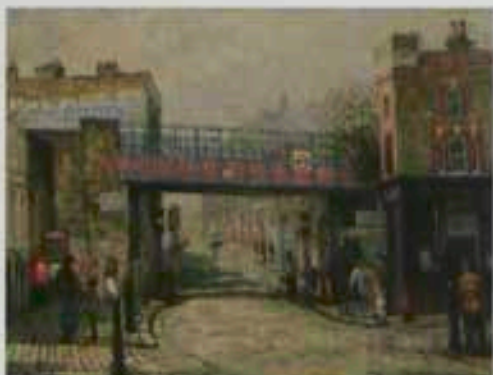

Christopher Hall RBA, *Persons Green Lane*, 37 x 44 cms, oil

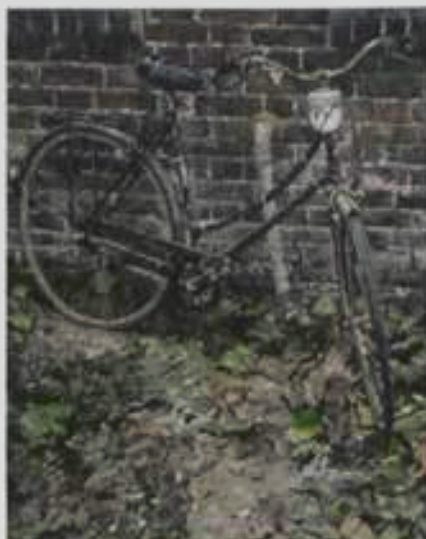

Devise Syrett RBA PPROR RSM, *Autumn Cycle*, 102 x 84 cms, oil



Susan Bower RBA ROK, *Infatigable Hour*, 66 x 67 cms, oil on board



Brian George RBA ARCA, *Ardsburgh Lifeboat House*, 51 x 71 cms, oil



Chris Myers RBA RI, *Dream*, 57 x 63 cms, watercolour

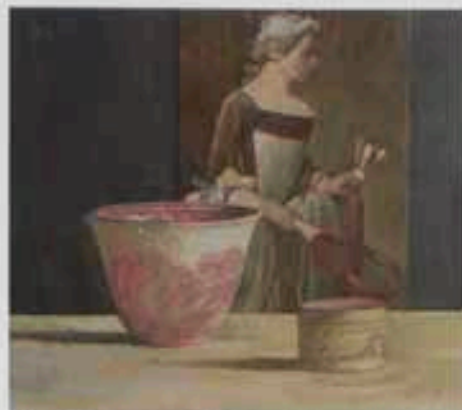

Barbara Richardson RBA, *Girl life with pottard*, 30 x 31 cms, oil on board



Carole Hubble RBA, *Nest making*, 51 x 41 cms, acrylic

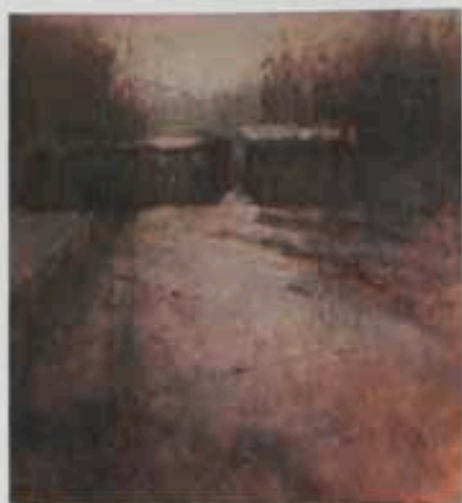

Judith Gardner RBA NEAC, *Winter Light-Making Show*, 76 x 76 cms, oil on board

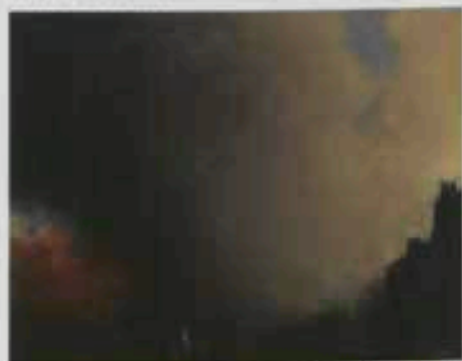

Jon Pryke RBA, *Autumn morning - Backwater*, 60 x 74 cms, pastel

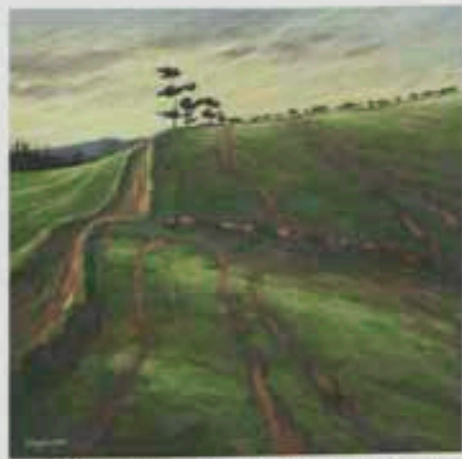

Cheryl Culver RBA PS, *Orange like scrubby hedger*, 71 x 71 cms, pastel

LIST OF MEMBERS 2010

Fellows:

CHAPMAN, Dominic
CULVER, John
DONOVAN, Carol BA(Hons), MA
FAIRCLOUGH, Michael BA(Hons), PGCE
GARDNER, Colin BSc(Hons)
HARDING, Michael
HARRIS, Philip
HORN, John
LONDON, Peter
PARKES, Rosemary
PLASTOW, Malcolm
RUSSELL, Chris BA, MEd, Cert Ed, FCM
THROWER, Dr Michael BSc (Econ), Hon FIMgt, FRSA
WATTS, Rod

Honorary Members

BECKETT, Frederick FROI, Flintstones, Chilcote Lane, Little Chalfont,
Hon. RI, ARSMA Buckinghamshire HP7 9LR 01494 764748
BELL, Steve
BUTLER, James RA, RWA, FRBS Valley Farm, Radway, Warwick CV35 0UJ
COATES, Thomas PPPS, Bladon Studios, Hurstbourne Tarrant,
PPRBA, RP, RWS, PPNEAC Hampshire SP11 0AH 01264 736539
CUMING, Fred RA, D.Litt, NEAC The Gables, Iden, Rye, E. Sussex TN31 7UY
DOWLING, Jane RA The Old Dairy, Charlton-on-Otmoor, nr. Islip,
Oxfordshire OX5 2UQ
GREEN, Anthony RA, NEAC 40 High Street, Little Eversden,
Cambridge CB23 1HE 01223 262292

HOWARD, Professor Ken 8 South Bolton Gardens, London SW5 0DH
RA, PPNEAC, Hon. ROI, RWS, RWA 020 7373 2912

KING, Sir Phillip CBE, PPRA

MADDOX, Ronald Herons, 21 New Road, Digswell,
PRI, Hon. RWS, Hon. PS, FCSD Welwyn, Hertfordshire AL6 0AQ
01438 714884

McCOMB, Leonard RA, Hon. RP 4 Blenheim Studios, 29 Blenheim Gardens,
London SW2 5EN 020 8671 5510

MORRIS, Derek PPRBS PACKER, William NEAC
60 Trinity Gardens, London SW9 8DR
020 7733 4012

Senior Members

BARTLETT, Paul RBSA 144 Wheelers Lane, Kings Heath,
Birmingham B13 0SG 0121 444 8976

BATTERSHILL, Norman The Hollies, Burton St., Marnhull,
Hon. ROI Dorset DT10 1PS 01258 820736

DARBISHIRE, Stephen J. The Studio, Agnes Gill, Whinfell, nr. Kendall,
Cumbria LA8 9EJ 01539 824670

ELLIS, Robert 23 Berne Place, Birkenhead, Auckland 10,
New Zealand

ELMORE, Pat Nutford Lodge, Longcot, Faringdon,
Oxon SN7 7TW 01793 782258

FARRELL, Patrick 31 Hazeldene Road, Patchway,
Bristol BS12 5DT 0117 969 3524

DI GIROLAMO, Cav. OMRI, Sandrock Studios, Sandrock Hill,
Romeo Hon. RBSA, Hon. BAS, Sedlescombe, East Sussex TN33 0QR
Hon. BAF, FRBS, SPS 01424 870954

HUBBLE, Carole White Lodge, 3 Lower Mill Lane, Deal,
Kent CT14 9AG 01304 373987

KAY, Pamela NEAC, RWS Fig Tree House, 19 Northdown Avenue,
Cliftonville, Margate, Kent CT9 2NL
01843 22749

LAMBIRTH, Alan 22 Brushwood Road, Roffey, Horsham,
West Sussex, RH12 4PE 01403 269416

ROWAN, David Paul 298 Burnley Road, Colne, Lancashire
BB8 8JN 01282 867549

THOMAS, Margaret NEAC Ellingham Mill, nr. Bungay, Suffolk NR35 2EP
01508 518656

TYSON, Rowell Wychdene Care Home, 19 Callis Court Road,
Broadstairs, Kent CT10 3AF 01843 865282

Members

ASHMAN, Malcolm ROI Greenbank, Kipling Avenue, Bath,
Somerset BA2 4RD 01225 312700

BALDWIN, Martyn 64 Hibbert Road, Harrow Weald,
Middlesex HA3 7SS 020 8933 9668

BAXTER, Denis. C. RWA Leafy Screen Cottage, 54 Anderwood Drive,
Sway, Lymington, Hampshire, SO41 6AW
01590 681123

BHATT, Akash RWS 6 Blunham Court, Harrowdene Road,
Wembley, Middx. HA0 2JN 020 8795 1689

BONADA, Cinza 9 Alexandra Road, East Twickenham,
Middlesex, TW1 2HE 020 8892 7828

BROBBEL, John C.

BOWER, Susan ROI Larchfield House, Church Sreet, Barkston
Ash, Tadcaster, North Yorks. LS24 9PJ
01937 557514

BROWN, Stephen Apple Orchard, 63 Woolbrook Road,
Sidmouth, Devon EX10 9XB 01395 513642

CAMPION, Sue 32 Underdale Road, Shrewsbury,
Shropshire SY2 5DW 01743 270491

CHATTEN, Geoffrey 82 Suffield Road, Gorleston, Great Yarmouth,
Norfolk NR31 7AL

COOK, Richard P. 17 Windlesham Gardens, Brighton,
East Sussex BN1 3AJ 01273 728000

CRAWFORD, John G. RI, RSW Dunedin, 34 Strachan Street, Arbroath,
Angus DD11 1UA

CREW, Rowan Brook Farm House, Brook Street,
Woodchurch, Ashford, Kent TN26 3SR
01233 861425

CULVER, Cheryl PS 9 Stone Cross Lees, Sandwich,
Kent CT13 0BZ 01304 619921

DANIELS, Alfred RWS 24 Esmond Road, London W4 1JQ
020 8994 5036

DAVIES, Mick 171 Highbury Hill, Islington, London N5 1TB
020 7359 4330

DE LA FOUGERE, Lucette ROI The Studio, 20 Lower Common South,
Putney, London SW15 1BP 020 8788 9757

DEVLIN, George ROI, RSW, RGI Rosebank, 6 Falcon Terrace Lane,
FRSA, ARWS Glasgow G20 0BW 0141 946 2929

DOUGLAS, Brian D. NEAC 26 Whitestone Drive, Huntingdon Road,
York YO3 9HZ 01904 652449

DUNCAN, Clive FRBS, SPS Holme Cottage, Station Road, Shiplake,
Henley-on-Thames, Oxfordshire RG9 3JS
0118 940 2563

EASTERLING, Julia FROI 'Corrin', 76 Coniston Road, Bromley,
Kent BR1 4JB 020 8460 4650

EUSTACE, David 13 Melbourne Street, St. Leonards, Exeter,
Devon EX2 4AU 01392 277212

FRANKLAND, Trevor PPRWS, 13 Spencer Road, Wandsworth,
Hon. RI, RE London SW18 2SP 020 7228 4321

FREW, Hilary FRBS Dees Holt, Raggleswood, Chislehurst,
Kent BR7 5NH 020 8467 1942

GARDNER, Judith NEAC 72 Gladstone Road, Broadstairs,
Kent CT10 2JD 01843 863498

GARFIT, William The Old Rectory, Harlton,
Cambridge, CB3 7ES

GEORGE, Brian AROI Westfield House, 251 Alfreton Road Blackwell,
Alfreton, Derbyshire DE55 5JN 01773 810840

- DI GIROLAMO, Megan Ann FRBS, SPS Sandrock Studios, Sandrock Hill, Sedlescombe, East Sussex TN33 0QR 01424 870954
- DI GIROLAMO, Selina Maria Bona Dea, Manchester Road, Ninfield, East Sussex TN33 9JX 01424 892135
- GREY-JONES, Michael 10 Castledine Road, Anerley, London SE20 8PL 020 8659 7018
- HALL, Christopher RCA Catherine Villa, Station Road, Newbury, Berkshire RG14 7LP 01635 42340
- HALSBY, Julian Old Hall, 101 Newland, Sherborne, Dorset DT9 3DU 01935 812177
- HALSBY, Miranda Old Hall, 101 Newland, Sherborne, Dorset DT9 3DU 01935 812177
- HARDAKER, Charles NEAC 1 St Oswald's Studios, Sedlescombe Road, Fulham, London SW6 1RH 020 7386 8905
- HARDY, Laura 12 Belsize Park, Hampstead, London NW3 4ES 020 7455 9512
- HEAT, Ann Stumps Grove Farm, Whitehill Lane, Ockham, Woking, Surrey GU23 6PB 01483 285380
- HOLLIDAY, S. J. 11 The Down, Trowbridge, Wiltshire BA14 8QN 01225 776508
- HORTON, James 11 Victoria Road, Cambridge, Cambridgeshire CB4 3BW 01223 313167
- JAMESON, Norma ROI 111 Hayes Way, Beckenham, Kent BR3 6RR 020 8650 2551
- KELLY, Peter J. NEAC The Chestnuts, The Square, Stock, Essex CM4 9LR 01277 840621
- LEMAN, Martin 1 Malvern Terrace, Islington, London N1 1HR 020 7607 6364
- LARGE, George RI Affric Cottage, 33 Southview, Uppingham, Rutland LE15 9TU 01572 821053
- LEVER, Anna 39 Priory Orchard, Wantage, Oxfordshire OX12 9EL 01235 766175
- LOCKWOOD, Arthur RBSA, ARWS Kingswood Hollow, Mill Lane, Lapworth, Warwickshire B94 6HT 01564 783425
- LUMLEY, Alexandra 9 Tabard Street, London SE1 4LA 020 7378 7099
- MACARA, Andrew, NEAC Aberfoyle, 32 Farley Road, Derby DE23 6BX 01332 368522
- MARTIN, John 70 Florence Road, Brighton, East Sussex BN1 6DJ 01273 331107
- McADAM CLARK, Caroline ARWS 49 Larkhall Rise, London SW4 6HT 020 7720 2415
- McCARTHY, Moira Newlyn, Lower Road, Cookham Rise, Maidenhead, Berks. SL6 8EH 01628 523535
- McCOMBS, John ROI, MAFA John McCombs Gallery, 12 King Street, Delph, nr. Oldham, Lancashire OL3 5DQ 01457 874705
- MIERS, Christopher 114 Bishop's Mansions, Bishop's Park Road, Fulham, London SW6 6DY 020 7736 5662
- MILLER, David First Floor Flat, 76 Auckland Hill, West Norwood, London SE27 9QQ 020 8761 5456
- MOORE, Bridget NEAC The Old Laundry Cottage, 18 Cotmandene, Dorking, Surrey RH4 2BT 01306 880881
- MORGAN, Ronald ROI 8 Marina Court, Alfred Street, Bow, London E3 2BH 020 8980 1306
- MYERS, Chris RI Woodside Cottage, Wadhurst Road, Frant, Tunbridge Wells, Kent TN3 9EH 01892 750508
- ORCHARD, Colin Manor House, Ayr, St. Ives, Cornwall TR26 1DU 01736 798340
- OUTRAM, Steven The Mission Hall, Forge Hill, Lower Lydbrook, Gloucestershire GL17 9QR 01594 861495
- OWEN, Don 97 Saunders Way, Derwen Fawr, Swansea SA2 8BH 01792 201717
- PALMER, Juliette Melmott Lodge, The Pound, Cookham, Berkshire SL6 9QD 01628 523089
- PARRY, Leigh PPS 6 Wharf Road, Stamford, Lincolnshire PE9 2DU 01780 752384

PORTELLI, Guy FRBS 125 St. Mary's Road, Tonbridge,
 Kent TN9 2NL 01732 364708
 PRYKE, Jon 9 Glebe Court, 5 The Glebe, London SE3 9TH
 020 8852 7304
 PRYSE, Tessa Spencer 12 Alma Street, Wivenhoe, Colchester,
 Essex CO7 9DL 01206 825392
 RICHARDSON, Barbara 71 Engadine Street, London SW18 5BZ
 020 8870 9605
 RIZVI, Jacqueline RWS, NEAC 24 Sunny Gardens Road, Hendon, London
 NW4 1RX 020 8203 2424
 SAWYER, David 10 Corsehill Street, London SW16 6NF
 020 8677 4214
 SELBY, William ROI, RWS, NEAC Stonehaven, 11 Green Bank Road, Brixham,
 Devon TQ5 9ND 01803 857213
 SORRELL, Julia RI Manor Farm, Wash Lane, Snetterton,
 Norfolk, NR16 2LG 01953 498736
 SORRELL, Richard Higher Hellangrove Farm, Badgers Cross,
 PPRWS, NEAC Gulval, Penzance, Cornwall TR20 8XD
 01736 369613
 SOUTHERN, Dorothy 13 Spencer Road, London SW18 2SP
 020 7228 4321
 SPAREY, Laurence 1 Alston Road, Barnet, Herts. EN5 4ET
 020 8449 5347
 SPRAKES, John ROI 39 Douglas Road, Long Eaton,
 Nottinghamshire NG10 4BH 0115 972 5626
 SYRETT, Dennis PPROI, RSMA 2 Graham Cottages, Lacey Green, Princes
 Risborough, Bucks. HP27 0PL 01844 347596
 TAYLOR, Jane RWS 11 Burgh Heath Road, Epsom,
 Surrey KT17 4LW 01372 720978
 TIDNAM, Nick 16 Roebuck Road, Rochester, Kent ME1 1UD
 01634 811500
 WANLESS, Tom ROI 41 Badgerwood Glade, Wetherby, West
 Yorkshire LS22 7XR 01937 585276

WARDEN, Peter C. 62 St. Anne's Drive, Llantwit Fardre,
 Pontypridd, Mid Glamorgan, Wales CF38 2PD
 01443 208119
 WARMAN, Oliver ROI Suite 120, 29-30 Horse Fair, Banbury,
 Oxfordshire OX16 0BW 07758 632562
 WARREN, Valerie SWA 34 South Row, Blackheath, London SE3 0RY
 020 8852 7984
 WATTS, Terry 13 Mycenae Road, Blackheath,
 London SE3 7SF 020 8858 7110
 WEAVER, Peter RI, ARBS 36 Cator Road, London SE26 5DS
 020 8778 4134
 WELLS, Robert E. ROI 2 Ruskin Road, Willingdon, Eastbourne,
 East Sussex BN20 9AY 01323 502860
 WILKINSON, John C. Orchard House, Alderholt Road, Sandleheath,
 Fordingbridge, Hampshire SP6 1PT
 01425 656048
 WOOD, Andy RI Rafters, Old Brickyard, Rye,
 East Sussex TN31 7EE 01797 227618
 YATES, Anthony RBSA 495 Harborne Park Road,
 Harborne, Birmingham B17 0PS
 0121 428 3694

ARTIST'S GENERAL BENEVOLENT INSTITUTION

Burlington House, Piccadilly, London W1J 0BB

Patron: HRH The Prince of Wales
President: Sir Nicholas Grimshaw Kt. CBE RA

Founded in 1814 by J M W Turner
the AGBI provides help to professional artists
and their dependents in times of trouble

Funds are always needed and donations of any amount
are gratefully received and acknowledged.

Cheques should be sent to The Secretary at the above address.

RBA CATALOGUE 2010

The exhibition will show a selection of works by the late
Peter Brook RBA, RSA (1927 – 2009)

CHRIS AGGS

	£
1 Glade and Hive	600
2 Quinces in Clare's bowl	750
3 Night still life with cocoa tin	800

MALCOM ASHMAN RBA, ROI

4 Yellow fields	2,500
5 Purple plain	1,800
6 Chalic landscape, Dorset	1,800
7 T.S. '09	950

TINA ATCHINSON – THOMAS

8 Study for blue	600
------------------	-----

LOUISE BALAAM

9 Blue distance, barley fields	895
--------------------------------	-----

MARTYN BALDWIN RBA

10 Pond	2,000
11 Brown cat	2,000
12 Sitting cat	2,000
13 Macho	1,500
14 Vulture	4,000
15 Path near Aix	1,200

SUKHI BARBER

16 Surrender, edition 6 (3 available)	12,000
---------------------------------------	--------

JEREMY BARLOW ROI

17 Study, back street Verona	2,450
------------------------------	-------

VARSHA BHATIA

18 Ganesh Pol, Amber Fort, Rajasthan	£ 975
--------------------------------------	-------

CINZIA BONADA RBA

19 Still life with 'Copenhagen' jester	950
20 Yellow roses	750
21 Girl in straw hat	850
22 Flowers in a silver tray	1,000
23 The espresso café – National Gallery	850
24 Study of Lionel Guyat – actor	750

SUSAN BOWER RBA, ROI

25 Inflatable hour	1,700
26 Mothers new shoes	1,700
27 Joie de vivre	1,700
28 Les dames	1,700
29 Night watch	1,700
30 Light fantastic	1,700

DAVID BRAMMELD RBSA

31 Condemned terraces I	675
32 Condemned terraces III	675

PETER VAN BREDA

33 Beach huts, Wells-next-the-Sea	800
-----------------------------------	-----

JOHN C. BROBBEL RBA

34 Le premier sorte	1,750
---------------------	-------

The late PETER BROOK RBA (1927 – 2009)

35 A great – wish you were here – morning in the Pennines	7,950
36 Self portrait as a Pennine shepherd checking his flock in the moonlight	7,950
37 Working outside again in adverse conditions	7,950

VINCE BROWN

38 Artist's parents (Hom. Dix)	1,850
--------------------------------	-------

RICHARD BUREL	£
39 A narrow escape	695
40 Multitasking	895

ANNE-MARIE BUTLIN	
41 Pansies and pears	475
42 White anemones	475

SUE CAMPION RBA	
43 February snow through the window	1,850
44 Landscape near Grenada	995
45 Springtime Shropshire	895
46 Sheep in sun	975

ANNE CLOUDSLEY	
47 Delkha	850

AUSTIN COLE	
48 Nic's NY, edition of 20 (5 available)	270
Unframed	240
49 North Pembrokeshire headland, edition of 40 (5 available)	300
Unframed	260

ROY CONNELLY	
50 Paul, King's Road	450
51 Duke of York Square, King's Road	450

RICHARD P. COOK RBA	
52 Castiglione de Fiorentino, Umbria	480
53 Assisi, late afternoon	480
54 Arezzo, Piazza del Popolo	520
55 Florence panorama	520
56 New York, evening	680
57 Rye harbour	620

ANN COUPAR	£
58 Forgotten footsteps	1,500

MARTIN COX	
59 Autumn morning	795

ROWAN CREW RBA	
60 Heat of noon, New Forest	1,200
61 Churchyard cherry tree	950
62 Portrait study, Heather	550
63 Brook, stream winter	550
64 Bourne, farm winter	550

CYRIL CROUCHER	
65 Be careful in the forest...	2,700
66 Rio Della Panada, Venice	1,500

CHERYL CULVER RBA, PS	
67 Catching the light	950
68 Strange little scrubby hedges	1,100
69 Gentle light over the black rocks	1,200
70 Over yonder	475
71 Interacting on a hillside	575
72 Bright light	475

ROBERT CUNNEW	
73 Escape by water	450

WILLIAM CUTTS	
74 Norfolk lane	700

SIMON DADD	
75 The coach party	675

ALFRED DANIELS RBA, RWS	£
76 Tom Tower, Oxford	750
77 Brighton beach memories	450
78 The gramophone man	750
79 Hastings fisherman	1,200
80 Mewla in Boughton	550
81 Capesthorpe house lodge	750

STEPHEN DARBISHIRE Sen. RBA

82 Damson blossom	925
83 Spring time	925
84 Snowdrops in the Inglenook	875
85 Nearly teatime	895
86 Sunday evening	895

MICK DAVIES RBA

87 Can't see for looking	750
88 The opticians wife	750
89 Master of the universe	1,250
90 Mr. Magic, unique	750
91 Allez-ooop I, edition of 100 (50 available)	200
Unframed	130
92 Yippee-kai-yay II, edition of 100 (79 available)	200
Unframed	130

ROGER DELLAR ROI, RI, PS

93 Warm selection	425
94 Pink and green	425

LUCINDA DENNING

95 Tulips	375
-----------	-----

JULIA EASTERLING RBA, ROI

96 Summer morning, Dordogne, Cublac	950
97 February with magpies	950

98 Resident of the square, Besse sur Issole	700
99 I.T.N. tower at dusk	500

DAVID EUSTACE RBA

100 Early morning glory	895
101 Call of the sea	895
102 Moonlight fantasy	895

PATRICK FARRELL Sen. RBA

103 November garden	600
---------------------	-----

MADELINE FENTON

104 Pausing	825
105 Apple snow	725

JANE FORD

106 Novizio con Bauta III - novices with Bauta mask III	895
107 Novizio con Bauta IV - novices with Bauta mask IV	950

MATTHEW FORSTER

108 Silver birch	425
------------------	-----

TREVOR FRANKLAND RBA, PPRWS, RE, Hon. RI

109 Window display	980
110 Geometry of desire	900
111 Beach view	850

HILARY FREW RBA, FRBS

(The following works are available as limited editions in various materials. Please see the gallery staff for further details)

112 Hope springs, copper resin, edition of 15 (15 available)	4,400
Bronze version, edition of 15 (15 available)	6,840
113 Something blue, a wedding party, bronze, edition of 9 (9 available)	10,350
Individual figures, bronze, edition of 9 (9 available)	1,800
114 My rock, bronze, edition of 9 (2 available)	3,500
115 Something new, bronze, edition of 9 (exhibition copy only available)	3,900

116 Together again, lead crystal, edition of 2 (1 available)	2,900
117 Set fair, Portland stone, unique	7,650
Bronze and resin versions available, editions of 9 (9 available)	POA
118 Lazy days, Portland stone, unique	3,500
Bronze version, edition of 9 (9 available)	POA
119 Reverie, Portland stone, unique	3,200
Bronze and resin versions available, editions of 9 (9 available)	POA
120 Comfort zone, Portland stone, unique	3,500
Bronze and resin versions available, editions of 9 (9 available)	POA
121 Dance in winter, bronze, edition of 9 (9 available)	4,500
122 Us and the dog, bronze, edition of 9 (9 available)	4,500
123 Two fold, bronze, edition of 9 (7 available)	4,500
Bronze edition	POA
124 Family, bronze, edition of 9 (9 available)	7,600
Bronze edition	POA
125 Mary, in the hat, unique in stone	3,000
Bronze and resin versions, editions of 9 (9 available)	POA
126 Tortoise in the woods, sterling silver, unique	1,200
127 Leafy frog, sterling silver, unique	1,200
128 Horned lizard, sterling silver, unique	1,200
129 Millennium chameleon, sterling silver, unique	1,200
130 Jackson's chameleon, sterling silver, unique	1,200
131 Springer, sterling silver, unique	1,200

JEREMY GALTON

132 The city from Primrose Hill, twilight	2,250
133 The Thames at Westminster	950

JUDITH GARDNER RBA, NEAC

134 Winter light – melting snow	1,900
135 Evening light	780
136 Setting sun	700
137 Spring light	700
138 Clematis in grey light	550
139 Soft light	550

DENNIS GASKIN	£
140 Farmers market	800

BRIAN GEORGE RBA, AROI

141 Aldeburgh lifeboat house	950
142 Mistley quay	950
143 Rain over Ramsholt	420

MEGAN DI GIROLAMO RBA, FRBS, SPS

144 Silly old fox, doesn't he know, there's no such thing as a gruffalo,	
Unique	5,000
145 Aid gap, unique	5,000

SELINA MARIA DI GIROLAMO RBA

146 Maiden valley in the downs	1,200
147 Crone boats on the Stade	1,200
148 Mother Cuckmere	1,200
149 By night	1,400
150 Moon driven	1,400
151 Pleasure beach	1,400

PHILIP GRAHAM

152 Primrose Hill – late afternoon in a raw wind	600
153 Applecross Bay – between squalls (North West Scotland)	600

MICHAEL GREENE

154 Snow on the Pevensey Levels I	580
-----------------------------------	-----

CAROLE GRIFFIN

155 Reflected sun	675
156 Inner gold	750

CHRISTOPHER HALL RBA, RCA	£
157 The oyster house	1,250
158 Parsons Green lane	1,750
159 River Street, Clerkenwell	750
160 Maud Street, Liverpool	1,080
161 Fishermen, Mawddach estuary	760
162 Montreuil	920

JULIAN HALSBY RBA

163 February snow, Dorset	450
164 Snow shadows	450
165 Sunset over Weymouth	450
166 Sunset at sea, Caribbean	450
167 Evening vaporetto, Venice	400
168 Spring light, Cerne Abbas	400

MIRANDA HALSBY RBA

169 Sicilian palazzo doorway, edition of 50 (50 available)	300
Unframed	240
170 All things white and beautiful, edition of 75 (75 available)	200
Unframed	170
171 In an English country garden, edition of 50 (50 available)	150
Unframed	110
172 Into the depths, edition of 75 (75 available)	130
Unframed	100
173 Venetian palazzo doorway, edition of 50 (40 available)	300
Unframed	240
174 Metamorphosis – Winter 2009, edition of 50 (50 available)	250
Unframed	210

CHARLES HARDAKER RBA, NEAC

175 Interior – orange & blue	1,750
176 Interior with objects II	2,950
177 Open door with blue coffee pot	1,950
178 Still life with four objects	1,750

179 Open door with letter	1,350
180 Still life	975

LAURA HARDY RBA

181 Still life with terracotta and cyclamen	1,200
182 View from Trelissick	1,700
183 Green grass with violets	750

JUSTIN HAWKES

184 Castles in the air I	300
185 Dusk light study	300

ANN HEAT RBA

186 Spoon and mat I	675
187 Spoon and mat II	625
188 Spoon and mat III	625
189 Mist and sun	695
190 Low mist	625
191 Bright morning	675

JANE HODGSON

192 Line fishing as the light goes	345
------------------------------------	-----

JAMES HORTON PRBA

193 Running along Walberswick beach	2,600
194 Girls in the beach shelter, Walberswick beach	2,600
195 Walberswick pier and breakwater	1,750
196 Walberswick beach	2,000
197 Courtyard, Udai Bilas palace	1,500
198 Archway in Bundi, Rajasthan	950

KEN HOWARD RA, RWS, RWA, PPNEAC, Hon. RBA, ROI, RBSA

199 Dora at St. Clement's studio	33,000
200 Calle Ospedale, morning light	3,600
201 Freighter off Fumarole volcano	5,500

CAROLE HUBBLE Sen. RBA	£
202 Nest making	850
203 Life in a goldfish bowl	700
204 Winter in Muker	850
205 Loose goose in Reeth	850
206 Twilight on the pond	850
207 Dales chicken	850

BEN HUGHES

208 Tilt	850
209 For keeps sake	1,200
210 Lara Nightingale	1,500

MARY HYDE

211 Lemon pieces	375
212 Little butter knife	425

NORMA JAMESON RBA, ROI

213 Boundary hedge, Farnborough	1,525
214 The old green tree, Tye Lane, Farnborough	1,525
215 Stubble field, Farnborough	1,525
216 Emerging poppy, hedgerow	1,525
217 Poppy field	1,525

FRANK JOHNSON

218 Dark cloud	385
----------------	-----

PETER KELLY RBA, NEAC

219 Dawn light, Bruges	1,400
220 Morning light, Bruges	1,400
221 The open door, Stedelijk Museum	1,400
222 Looking at pictures, Stedelijk Museum	1,400
223 The corridor, Felbrigg Hall	2,900
224 After the meeting	1,600

ALAN LAMBIRTH Sen. RBA	£
225 Girl with a cat	2,150
226 Two girls and a piano	2,150
227 A discussion about a poem	2,150
228 A girl with red hair	2,000
229 A girl on a pier	2,000
230 Lollipop	2,000

GEORGE LARGE RBA, RI

231 Thatchers	2,250
232 For the love of three postmen	1,750
233 Tuna men	1,200
234 Vets	1,100
235 Wall repairs	1,250

JILL LEMAN ARWS

236 Strawberries and pinks	650
----------------------------	-----

MARTIN LEMAN RBA

237 Coast	1,500
238 Tulips	850
239 Regatta	1,500
240 Cat	850
241 Cat with stripes	850
242 Dungeness	1,200

ANNA LEVER RBA

243 Traveller I	395
244 Traveller II	395

ROSEMARY LEWIS

245 The Thames from Petersham	600
-------------------------------	-----

ARTHUR LOCKWOOD RBA, RWS, RBSA	£
246 Burnt out factory	950
247 Galvanising wire	950
248 Wolverhampton Foundry	1,600
249 Factory corner	1,800
250 Black country drop forge	950

CAROLINE McADAM CLARKE RBA, ARWS	
251 Hastings	2,200
252 Sleeper	1,600
253 Dungeness	800
254 Hound dog	800
255 Fragment	800
256 Martello	800

RONALD MADDOX PRI, Hon. RWS, Hon. RBA, Hon. PS	
257 Derwentwater	850

LEE MADGWICK	
258 The residence of Sebastian Jacobs	2,650

JOHN MARTIN RBA	
259 Christmas roses	900
260 Memories of things past	1,250
261 The fish market – Grand Canal	1,450
262 Palazzo Bauer – Grand Canal	2,150
263 Postcard from Greece	950
264 Almocagen – Portugal	600

MOIRA McCARTHY RBA	
265 Pigs	300
266 Beach	350

JOHN McCOMBS RBA, ROI, PMAFA	
267 Dale lane, Delph, winter	2,000

268 Derelict allotment, Delph	2,000
269 Larkhill lane, Delph, autumn	2,000
270 House and lane, Delph	2,000
271 Moorland cottage, Delph, summer	1,800
272 Pennine landscape, summer	1,800

DAVID MILLER RBA	
273 Valerie	5,500
274 Reclining model from life	950
275 Seated male model from life	950
276 Male model seated on the floor	950
277 Portrait study of a lady	1,100

REBECCA MOLLOY	
278 Avril	600
279 Woman	700

BRIDGET MOORE RBA, NEAC	
280 The restaurant	750
281 T'was on the Isle of Capri	1,200
282 The Japanese girl	1,400
283 The bungalow	1,200
284 Jack	1,200
285 These foolish things	750

RONALD MORGAN RBA, ROI	
286 St. Katherine Dock	1,200
287 Thames sparkle, Chelsea	580
288 From the fish market, Venice	600
289 The Thames near Richmond	550
290 In Kew gardens	460

ALISON C. MUSKER RWS	
291 Wadi Rum	3,000
292 The distant hills	1,100

CHRIS MYERS RBA RI	£
293 The ascent of woman	2,750
294 Triakis Megalopterus	1,500
295 Maiden Voyage	2,250
296 Tournesols	1,500
297 The lady next door	1,250
298 Dream	1,500

PETER NEWSOME ARBS

299 Crescendo, unique	4,100
300 The journey, unique	5,600
301 Rites of passage, unique	3,800

ALISON NICHOLSON

302 Where the wild pigs live	470
303 Beach house	440

STEVEN OUTRAM RBA

304 The transient glow	4,400
305 Beyond the high field	2,500
306 Magic time	7,000

DON OWEN RBA

307 The little shepherd, edition of 80 (75 available)	160
Unframed	130
309 Rough seas, edition of 40 (32 available)	150
Unframed	120
310 Fisherman, edition of 80 (70 available)	150
Unframed	120
311 Rocky shore	450
312 Can can, edition of 30 (20 available)	180
Unframed	140

JULIETTE PALMER RBA

313 Ragusa Ibla, empty Sunday lunch-time	850
--	-----

314 Sicilian hill town	750
315 Lastours Roman kilns	700
316 Valetta to Sliema ferry	700
317 Valetta fisherman's cabins	450
318 Valetta fisherman's quarter	450

LYNDA PAYNE

319 Mousehole harbour wall	500
----------------------------	-----

ROUHI PECK

320 Going home Wales, edition of 10 (9 available)	300
Unframed	240

CAROLINE PONSONBY

321 Story telling - Morocco	725
-----------------------------	-----

GUY PORTELLI RBA, FRBS

322 Soweto township	620
323 That was it	60,000
324 Blow	18,000

RICHARD PRICE AROI

325 Inside outside	4,000
326 The red dress	1,150

JON PRYKE RBA

327 Wavy beach, Eastbourne	900
328 Morning bathers	800
329 Winter light on the Orwell	800
330 Autumn morning, Blackheath	700
331 Malaga by night	300

WILLIAM PULLEN

332 Urbino	1,550
333 Vaudou	1,550

PAUL RAFFERTY	£
334 Winter tree study, Richmond	975
335 Yellow towel	975
RAY RANKINE	
336 Queen's Island I	1,650
CHARLES RAKE	
337 Distant Spanish village, La Rioja, Spain	1,250
338 Landscape, early spring	1,250
BARBARA RICHARDSON RBA	
339 Still life with postcard	700
340 Still life with bowl	600
341 Blue glass	600
342 Study	600
343 Winter still life	600
344 Still life	600
JAQUELINE RIZVI RBA, NEAC, RWS	
345 The pink bowl	1,750
346 Bedroom interior	1,850
347 Still life in interior	2,650
348 Still life in interior	1,500
349 The gold bowl	1,350
350 The sea at West Bay	850
TOM ROBB	
351 Lake Wakatipu NZ	480
ALEX ROONEY	
352 Studio interior	4,800

STEPHEN ROSE	£
353 The old sofa	4,500
354 Asparagus	550
DAVID PAUL ROWAN Sen. RBA	£
355 The 'white walls' on the Burnley road, Colne, sadly demolished 1980's	350
DAVID SAWYER RBA	
356 Gordes, Provencal landscape	5,200
357 Carousel, quayside, Honfleur	4,500
358 Rooftops, St. Lizier	1,400
359 Dark skies, St. Paul de Vence	2,800
360 The old town, Nimes	4,000
361 Bordeaux	4,000
I. SENG	
362 La Rotonde	950
FAY SHIRLEY	
363 Still life with lemon and pear	695
SUSAN JOSEPHINE HEYER SKINNER	
364 The path to the swimming pool	300
IAN SIDAWAY	
365 Kidney Wood, Richmond Park	700
366 Carreg Samson	800
LINDA J. SMITH	
367 Vision of Bowland	600
368 Sand dunes Sardinia	600
JULIA SORRELL RBA, RI	
369 Harmony	1,950
370 A calm	2,250

RICHARD SORRELL PPRWS, RBA, NEAC	£
371 Man and dog, edition of 12 (12 available)	1,200
372 A friendly conversation, edition of 12 (12 available)	1,950
373 Woman with flowers, edition of 12 (12 available)	1,100
374 A little drink, edition of 12 (12 available)	1,100
375 Down in the country	2,250
376 After the meeting	850

DOROTHY SOUTHERN RBA

377 Late afternoon, Kew	680
378 Out of the bag	550
379 Layers	780
380 Bowl of cherries	780
381 Dish of onions	350

LAURENCE SPAREY RBA

382 Cross hatch	1,800
383 Grid A	950

TESSA SPENCER PRYSE RBA

384 The harbour, Fortrose	3,000
385 Inner Hebrides	2,750
386 Ben Wyvis and Cromarty Firth	2,750
387 Gannets and cliffs, Stoer	1,250
388 Alma Street, Wivenhoe	NFS

DENNIS SYRETT PPROI, RBA, RSMA

389 Autumn cycle	3,750
390 The old potting shed	3,250
391 Showing their paces, Seville	1,250
392 To the fair, Seville	850

A LINCOLN TABER

393 Entry into Essex	650
----------------------	-----

JAQUELINE TABER	£
394 David and books	800

KARL TERRY

395 On the Rother	425
-------------------	-----

MARGARET THOMAS Sen. RBA, NEAC

396 Cyclamen and the Indian shawl	1,750
397 The lookout dove	1,750

CHRISTIAN TIBURTIUS

398 The soul	800
399 The armoured squirrel	1,200

NICK TIDNAM RBA

400 Towards Applecross, Ross Shire	860
401 Winter beach, Dungeness	960
402 Winter sky, Dungeness	485
403 Early light	960
404 Night interior	660
405 Winter forms	660

VIC TREVETT

406 Medway walk II	650
--------------------	-----

GEORGE UNDERWOOD

407 Of the Lowlands	6,250
408 Innocent when you dream	6,500

T VANNECK - SURPLICE

409 Man seated, edition of 9 (5 available)	5,000
--	-------

WILL VAUGHAN

410 By the park, edition of 70 (20 available)	235
Unframed	195

NICHOLAS VERRALL AROI	£
411 Pots de confiture	2,000
412 Brocante	2,250
TOM WANLESS RBA, ROI	
413 Northern fishing village	1,200
414 Safe haven on the estuary	1,100
415 Coastal rockscape	800
416 Saplings in winter	800
417 Near Southwold moorings	750
418 Woodland reflection	850
PETER C. WARDEN RBA	
419 Untitled	950
420 Untitled	460
OLIVER WARMAN RBA, ROI	
421 Salcombe	425
422 Red punt	600
423 Istanbul evening	500
VALERIE WARREN RBA, SWA, FSAI, Hon. SGFA	
424 Marrakech, patterns of the Souk I	880
425 Marrakech, patterns of the Souk II	780
426 The Thames at Greenwich	550
427 Hastings, net huts I	350
428 Hastings, net huts II	350
429 Hastings, net huts III	350
TERRY WATTS RBA	
430 Bright before summer rain	1,200
431 Folded furrows	1,200
432 Harvest birds	1,200
433 Islands in the field	1,200

PETER WEAVER RBA, RI, ARBS	£
434 Temporary solution	750
435 Fragments enshrined*	650
436 Disintegration*	650
*Works available to buy as a diptych	1,100
JOHN CHARLES WILKINSON RBA	
437 Band practice I	400
438 Band practice II	400
439 Band practice III	400
440 Band practice IV	400
ANDY WOOD RBA, RI	
441 Five deckchairs	975
442 Two deckchairs	975
443 Four deckchairs	975
444 Three deckchairs	700
445 A pile of deckchairs	700
446 Feet up	700
ANNE WRIGHT	
447 Dark passage, Santorini	450
448 Emborio, Santorini	800
449 Alleyway, Santorini	450
ANTHONY YATES RBA, RBSA	
450 Black apples and moon, staring hare	850
451 In the kitchen	650
452 Last of the evening sun	1,350
453 Primrose path	1,900
454 Reading the cards	980
EIKO YOSHIMOTO PS, SWA	
455 Study of string players	1,350

out-think.
out-perform.

Original thinking. Unique vision.

As a leading international asset management company, our business is built on our ability to develop the very best investment ideas and provide outstanding opportunities for our clients.

The Mail Galleries provide a vital showcase for artists who strive to turn their own ideas into exceptional achievements.

We are therefore delighted to continue our association with the Mail Galleries and sponsor both the Threadneedle Prize and the Visitors' Choice award in 2010.

Enjoy the show.

threadneedle.co.uk

threadneedle.

Issued by Threadneedle Asset Management Limited, authorised and regulated by the Financial Services Authority. Threadneedle is a brand name and both the Threadneedle name and logo are trademarks or registered trademarks of the Threadneedle group of companies.



Tom Warless RBA RCI Near Southwold Moorings 64 x 54 cms oil



Alfred Daniels RBA RWS Hastings Fishermen 46 x 31 cms acrylic

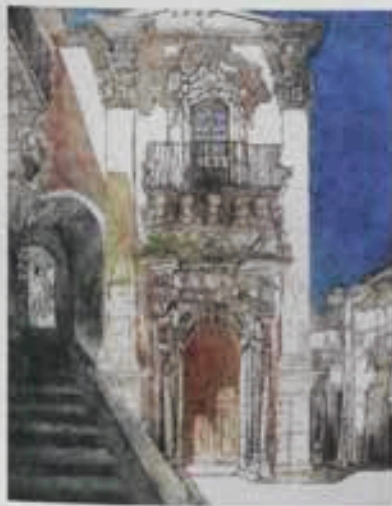

Miranda Halsey RBA Giotto Palazzo Doorway 40 x 30 cms etching & aquatint



John McCombes RBA RCI Dale Cars, Daphn-Winter 31 x 31 cms oil



Hilary Fife RBA FRSA
Something Blue
H41 x 50 x 38 cms bronze

Copyright © 2009 Threadneedle Asset Management Limited. All rights reserved.

